Fluffy, Fluffy Cinnamoroll®

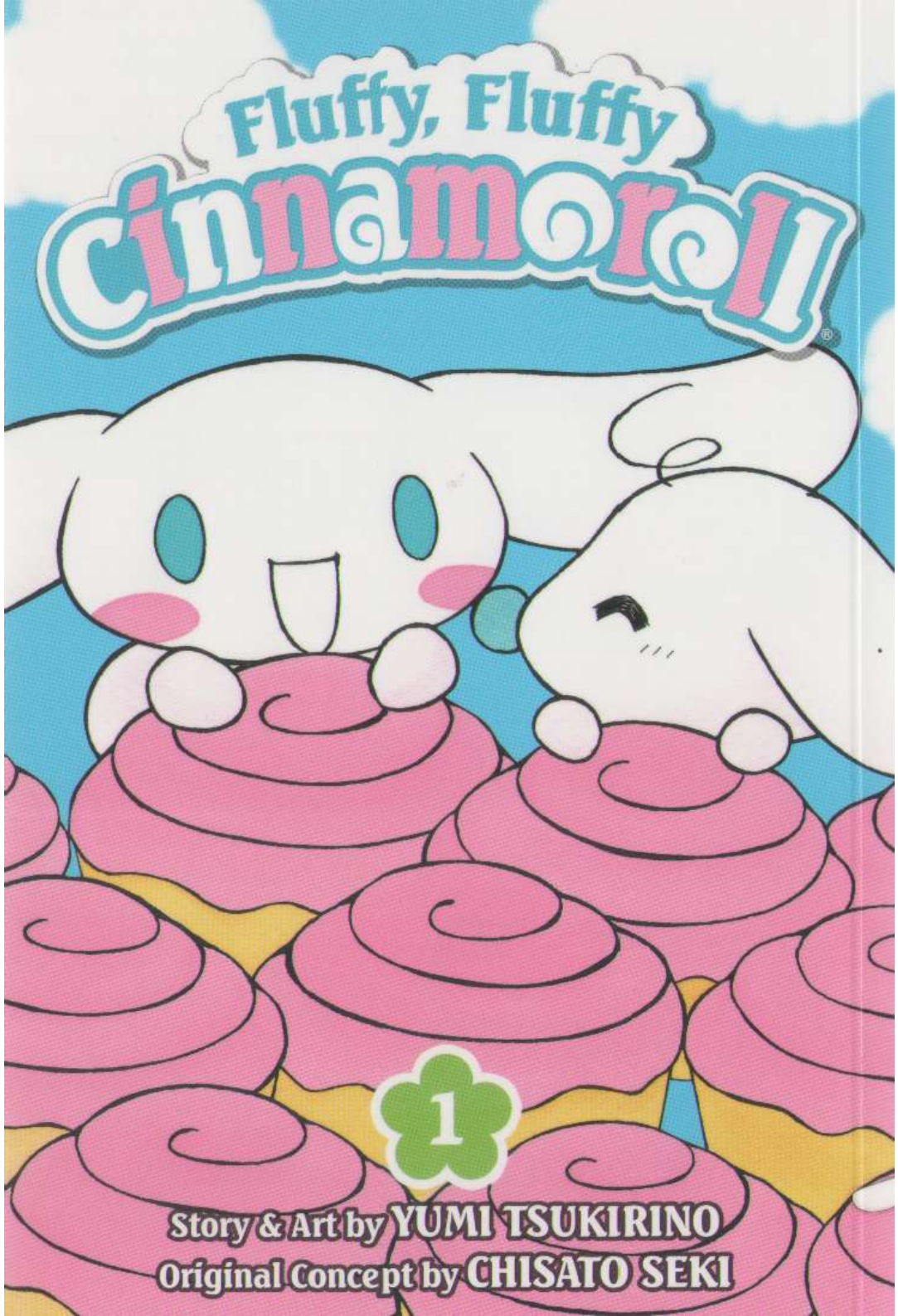

1

Story & Art by YUMI TSUKIRINO

Original Concept by CHISATO SEKI

Fluffy, Fluffy Cinnamoroll

1

Story & Art by YUMI TSUKIRINO
Original Concept by CHISATO SEKI

Yumi Tsukirino

Author & artist

A Capricorn born on January 5. She debuted in *Ciao* in 1996 with *Crystal Change!!* Her other works include *PiPiPi ★ Adventure*, *Piyo Piyo ★ Clinic*, and *Chamo Chamo ★ Pretty ♪*.

If you were to compare me to an animal, I would be most similar to a parakeet. My favorite character from *Fluffy, Fluffy Cinnamoroll* is Cappuccino, who is the easiest to draw!

Chisato Seki

Original concept

Born on July 22, a Cancer. She began her independent career after working for a publishing company. Seki is the author of the Cinnamoroll picture book titled *Cinnamon to Maigo no Koinu* (Cinnamoroll and the Lost Puppy), which was published by Shogakukan.

I discover the secrets of the world of Cinnamoroll while developing their stories. I also have a special secret to share—sometimes I fly, just like Cinnamoroll!

HELLO! We're the Cinnamon Friends!

CHIFFON

A girl puppy born on January 14. She lives right by a lush, green park and is the most energetic of the pups! Chiffon inspires her friends and doesn't sweat the small stuff. Her ears, which are fluffy like a chiffon cake, are her standout feature.

CINNAMOROLL

A boy puppy, born on March 6 on top of a cloud high up in the sky. He loves people and sometimes falls asleep resting on customers' laps. Cinnamoroll's key feature is his curly tail that looks just like a cinnamon roll.

ESPRESSO

A boy puppy born on December 4. He lives near the park in the biggest house around. Espresso is intelligent and well-bred, but he gets lonely sometimes. He's known for his distinguished Mozart hairstyle.

MOCHA

A girl puppy born on February 20. She lives in a white house on top of a hill. She's a stylish chatterbox! She's also the "big sister" of the bunch, always looking out for others. Mocha is known for her silky chocolate-colored fur and her bows with flowers.

MILK

A baby boy pup born on February 4. He lives close to the park in a house with a chimney. The smallest of the pups, he likes being coddled and will cry if he doesn't have his favorite pacifier. You can recognize Milk by his pacifier and the baby hair on top of his head.

CAPPUCCINO

A boy puppy born on June 27. He lives in the house with the red roof across the street from Café Cinnamon. He likes to go at his own pace, eat a lot, and take lots of naps! Cappuccino is easy to recognize by his mouth, which is just like a cup of cappuccino!

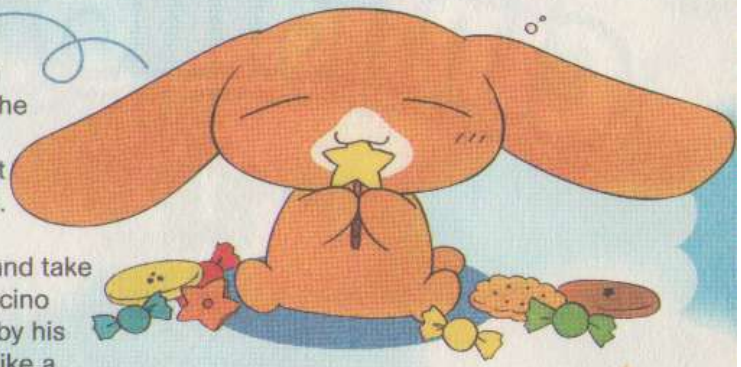

Meet the Mysterious Characters!

WHIP

A cloud kid from the sky. He can transform into lots of different things, but is not very good at it.

CORNET

A unicorn kid who lives in the sky above the clouds. His horn is shaped like a chocolate cornet dessert.

BAUMKUCHEN

He's been living in the neighborhood for hundreds of years. He's a wise old tree who knows just about everything in the world.

PON PON TREE

This mysterious tree lives in the forest and bears all sorts of things besides just fruit.

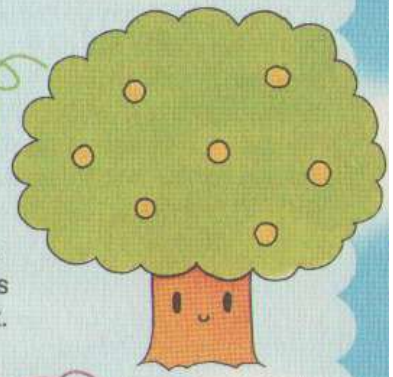

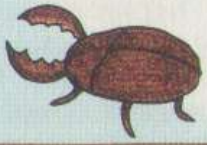

CAPPUCCINO'S STAG BEETLE

Bug lover Cappuccino's pet. This insect is loyal to his master!

MICE

There are many living in the basement of Café Cinnamon, and they all love sweets.

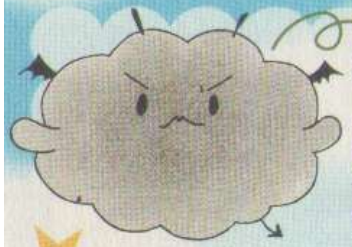

CAVITY

A dark cloud kid who likes causing trouble. He believes Cinnamoroll has special powers and is set on capturing him.

MERRY-GO-ROUND HORSE

From the merry-go-round across from the café. Watch what happens when Cornet uses his magic on the horses.

THE SECRET DOOR

Door to the honey cabinet located in the back of the café. At times, it turns into a tunnel leading to another world!

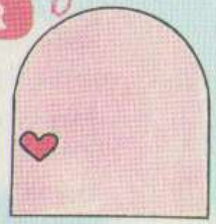

CAPPUCCINO'S MAGNIFYING GLASS

A magical magnifying glass that transforms the viewer into the same size as the bug they're looking at.

STAR BLOSSOM

The seed is shaped like a star. It appears wilted during the day, but its flower sparkles like a star at night.

TREASURE MAP

Discovered in the basement of Café Cinnamon. Where did it come from, and what treasures will it reveal?

MILK'S PACIFIER

Milk's most prized possession. It falls out of his mouth when he's surprised.

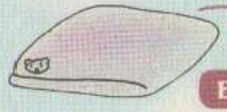

ESPRESSO'S BLANKET

Espresso is good at everything, but he needs his special blankie to sleep at night.

SANTA & REINDEER

Santa comes to town on Christmas. He's a bit clumsy and doesn't care much for sweets.

ESPRESSO'S GUITAR

When Espresso plays his guitar, the pups can hear the voices of the objects around them.

Mysterious Fruit-Bearing Tree

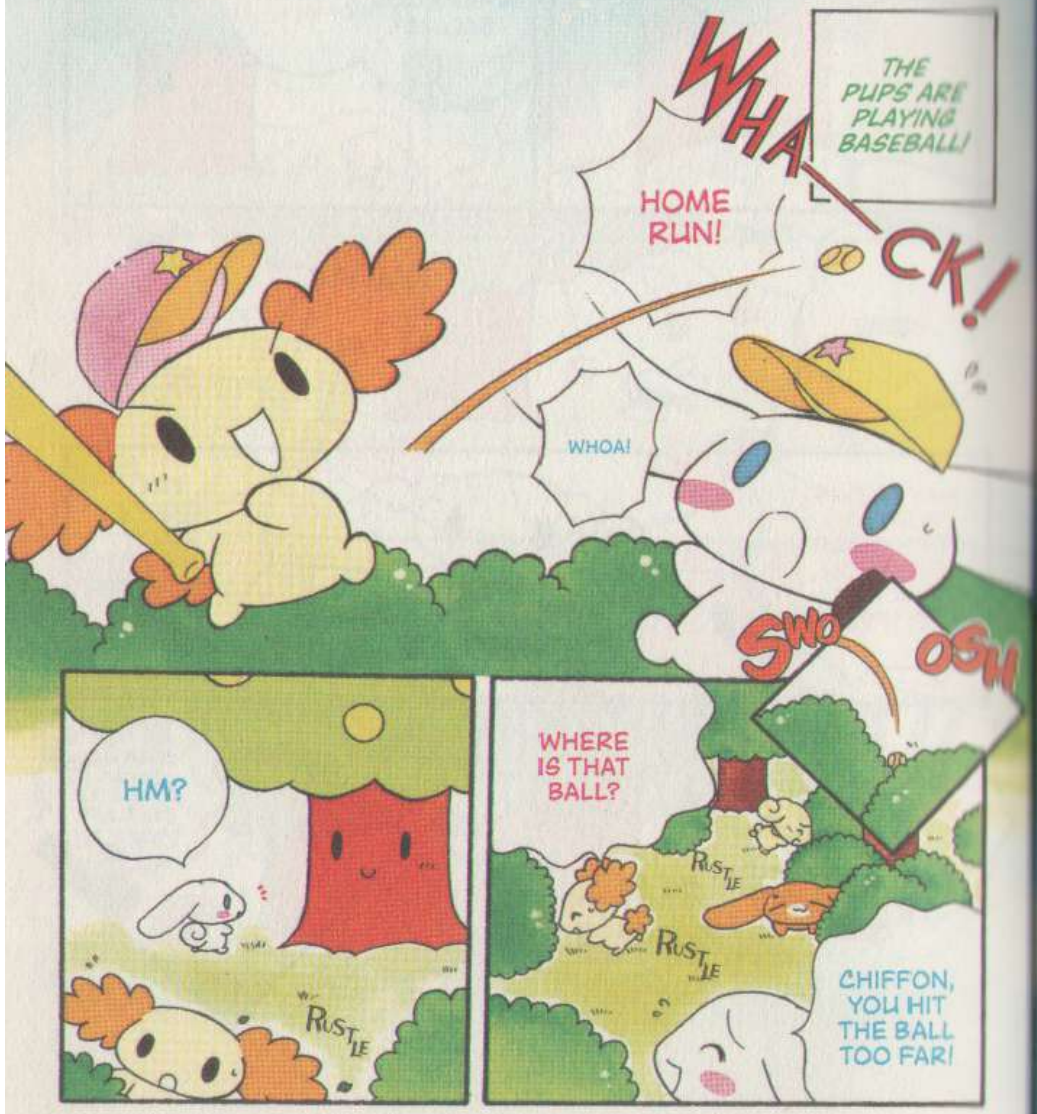

Fluffy, Fluffy Cinnamoroll

1

Contents

Hello! We're the Cinnamon Friends! 2
Meet the Mysterious Characters! 4
Table of Contents 6
Mysterious Fruit-Bearing Tree 7
When You Plant Star Blossoms 10
I Want to Ride the Merry-Go-Round 13

Here Comes Cinnamoroll

The Puppy Born in the Sky..... 17
My Name is Cinnamoroll 29
The Secret Door at Café Cinnamon 38
Making Friends 47

The Mysterious Things Take on Cavity

Espresso's Magical Guitar 56
The Truth Behind the Haunted House 66
Cappuccino's Magnifying Glass 77

The Mysterious Map

In the Basement?! 89
The Wise Old Tree (Part 1) 95
The Wise Old Tree (Part 2) 101
At the Wheat Field! 107

Cinnamon Friends Year Round

SUMMER 114
Cappuccino's Birthday Present 115
Riding the Waves 118
The Summer Customer 121
AUTUMN 124
Dragonflies 125
Painting Break! 128
WINTER 130
A Christmas Wish (Part 1) 131
A Christmas Wish (Part 2) 137
Chiffon's Birthday 143
SPRING 150
Cappuccino's Waiting Game 151
Girls' Day for Everyone 154
White Day for Cinnamoroll 158

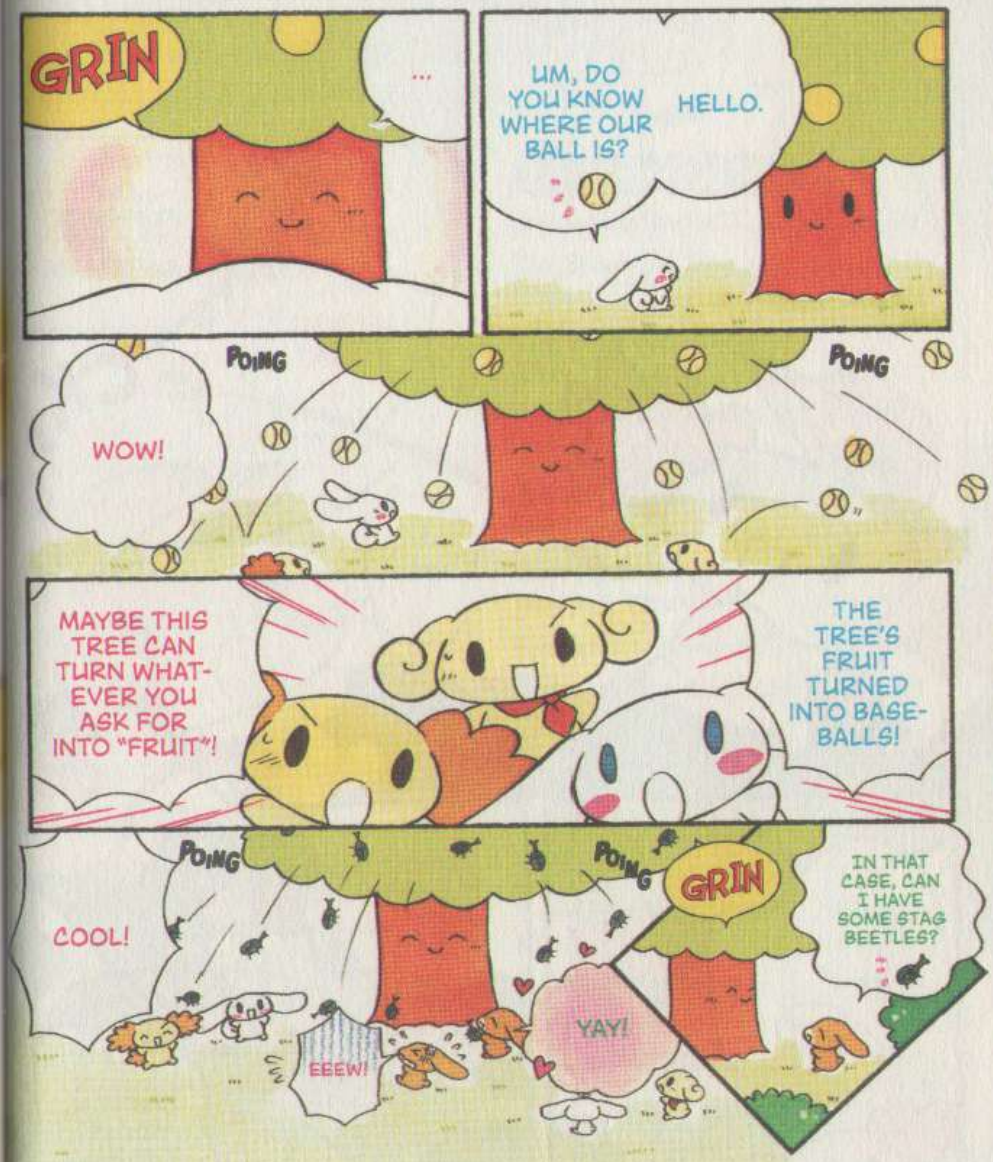
GRIN
...
UM, DO YOU KNOW WHERE OUR BALL IS?
HELLO.
POING
POING
WOW!
MAYBE THIS TREE CAN TURN WHATEVER YOU ASK FOR INTO "FRUIT"!
THE TREE'S FRUIT TURNED INTO BASEBALLS!
POING
POING
GRIN
COOL!
EEEW!
YAY!
IN THAT CASE, CAN I HAVE SOME STAG BEETLES?

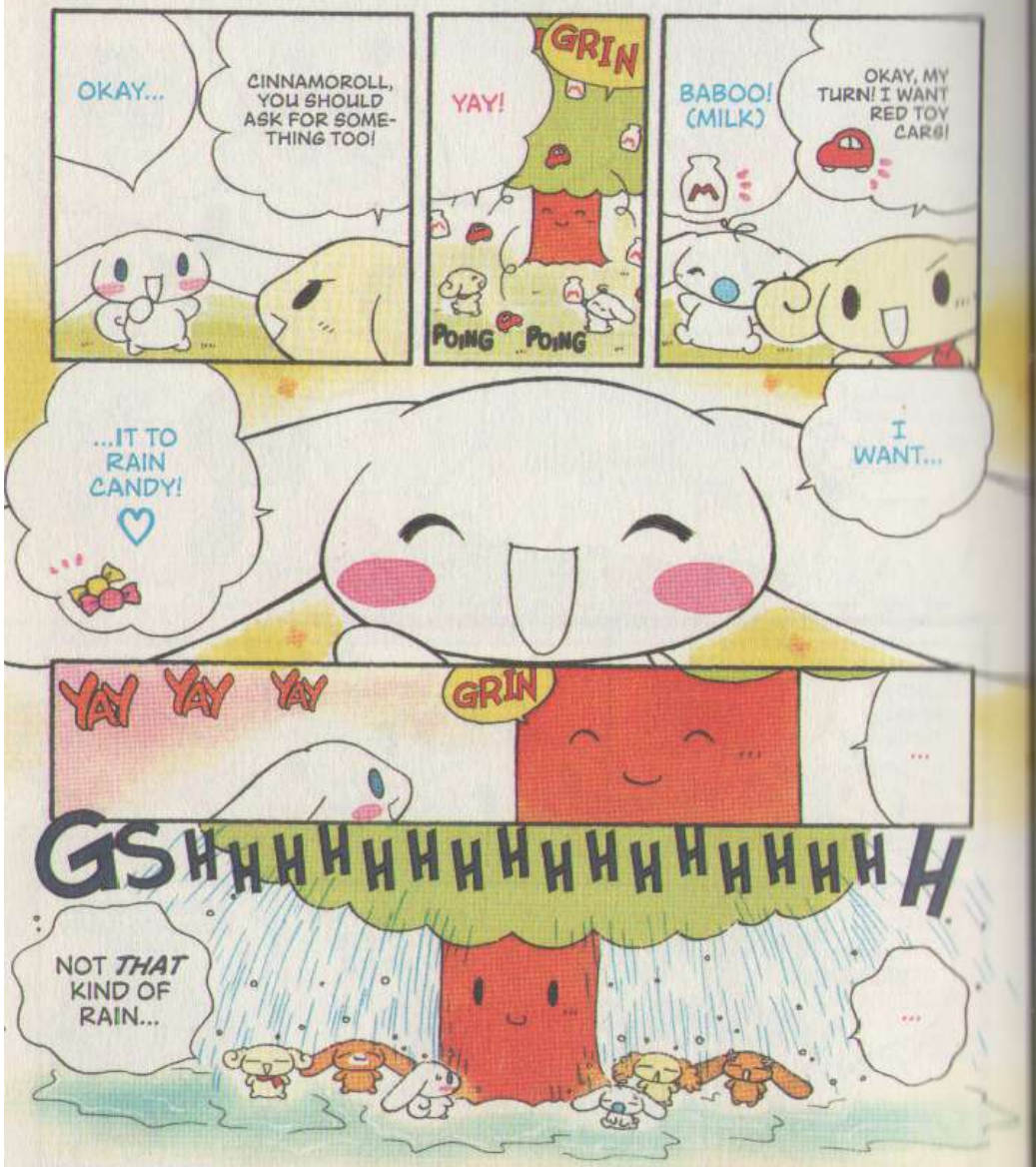
OKAY...
CINNAMOROLL, YOU SHOULD ASK FOR SOMETHING TOO!
YAY!
GRIN
POING
POING
BABOO! (MILK)
OKAY, MY TURN! I WANT RED TOY CARS!
...IT TO RAIN CANDY!
I WANT...
YAY YAY YAY
GRIN
...
GSHHHHHHHHHHHHHHHH
NOT THAT KIND OF RAIN...
...

WOW, THE SEEDS ARE SHAPED LIKE STARS.

seeds

WE PLANTED THE STAR BLOSSOM SEEDS FROM CINNAMO-ROLL.

VWIP

HEH HEH, I'LL TELL YOU.

CHIF-FON!

OH NO!

WAIT AND SEE!

WHAT WILL THE FLOW-ERS LOOK LIKE?

RIGHT AFTER THE SEEDLINGS CAME UP, THEY STARTED TO DROOP.

WHAT'S WRONG, MOCHA?!

DON'T WORRY, THESE FLOWERS WILL BLOOM AT NIGHT. JUST WAIT AND SEE!

DO YOU THINK I GAVE THEM TOO MUCH WATER?

SLUMP...

YOU'RE RIGHT. THEY LOOK WILTED.

When You Plant Star Blossoms

THE WEATHER IS GREAT TODAY. ♡

FWSH

FLAP

FLAP

REALLY? I WONDER WHAT KIND.

THEY PLANTED A BUNCH OF SEEDS YESTERDAY.

RUSTLE

WHAT ARE THEY DOING?

HMM... I WONDER...

BABOO BABOO BABOO!

(MAYBE THE PLANTS WILL HAVE WINGS AND FLY.)

I BET THEY'RE BEAUTIFUL FLOWERS.

MAYBE THEY'LL GROW INTO CANDY TREES.♡

I Want to Ride the Merry-Go-Round

THERE'S A MERRY-GO-ROUND IN FRONT OF CAPPUCCINO'S HOUSE. ♡

OH NO.

...I'VE BEEN AFRAID SINCE THEN.

NO, I'M OKAY. I FELL OFF A HORSE ONCE...

THAT'S TOO BAD.

Chiffon

Mocha

COME RIDE WITH US!

GOSH, THAT LOOKS LIKE FUN.

BUT...

Cappuccino

CAPPUC-CINO...

SMILE

BUT I DON'T MIND. IT'S FUN JUST WATCHING YOU GUYS.

ZzZ

ZzZ

THEY'RE BLOOM-ING!

WOW!

LOOK, GUYS!

SHINE

IT'S SO BRIGHT.

HUH ?

WHA—? AGAIN?

LET'S GO SEE THE FLOW-ERS TO-NIGHT!

ONE WEEK LATER ...

IT'S BEAUTI-FUL!

LIKE A SEA OF STARS!

I ASKED CORNET TO USE SOME OF HIS MAGIC.

GRIN

MR. HORSE!

MR. HORSE...

DON'T BE AFRAID. COME TAKE A WALK WITH ME!

ON A WONDERFUL SPRING NIGHT...

A LITTLE MAGIC MADE CAPPUCCINO'S DREAM COME TRUE. ♡

MAYBE ONE DAY I'LL BE ABLE TO RIDE WITH EVERYBODY.

I'M SORRY FOR BEING AFRAID.

MR. HORSE ...

CAPPUCCINO! ♡

CINNAMOROLL!

HUH?

NOK NOK

CAPPUCCINO, RIDE THE MERRY-GO-ROUND WITH US!

YOU GUYS TOO?

FLOAT

COME WITH US!

AND CORNET TOO?

TAP TAP

I CAN'T. I'M SCARED.

Cornet

The pups' unicorn friend

The Puppy Born in the Sky

OUR STORY BEGINS IN THE SKY...

ZWOOOOOSH

AW.

HEY, THERE'S A WIND KID OVER THERE WITH A BIG MOUTH.

COOL! LET'S CHECK HIM OUT.

HE LIVES WITH HIS FATHER THE SUN AND HIS MOTHER THE SKY.

CINNAMO-ROLL IS THE YOUNGEST OF THE CLOUD KIDS.

Here Comes Cinnamoroll!

The Puppy Born in the Sky

OUR STORY BEGINS IN THE SKY...

ZWOOOOOSH

AW.

HEY, THERE'S A WIND KID OVER THERE WITH A BIG MOUTH.

COOL! LET'S CHECK HIM OUT.

CINNAMOROLL IS THE YOUNGEST OF THE CLOUD KIDS.

HE LIVES WITH HIS FATHER THE SUN AND HIS MOTHER THE SKY.

Here Comes Cinnamoroll!

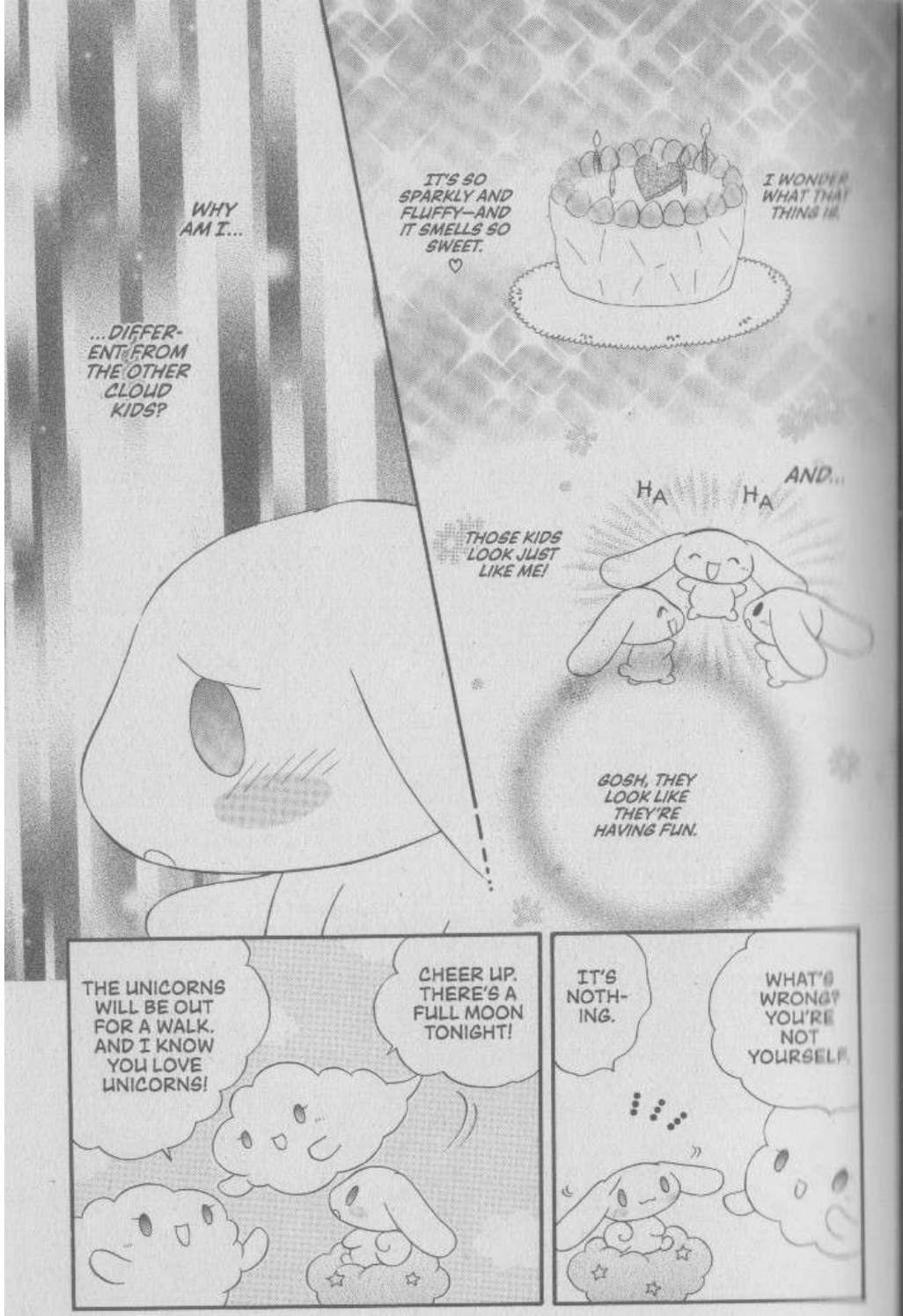
WHY AM I...
...DIFFERENT FROM THE OTHER CLOUD KIDS?
IT'S SO SPARKLY AND FLUFFY—AND IT SMELLS SO SWEET. ♡
I WONDER WHAT THAT THING IS.
HA HA
AND...
THOSE KIDS LOOK JUST LIKE ME!
GOSH, THEY LOOK LIKE THEY'RE HAVING FUN.
THE UNICORNS WILL BE OUT FOR A WALK. AND I KNOW YOU LOVE UNICORNS!
CHEER UP. THERE'S A FULL MOON TONIGHT!
IT'S NOTHING.
WHAT'S WRONG? YOU'RE NOT YOURSELF.

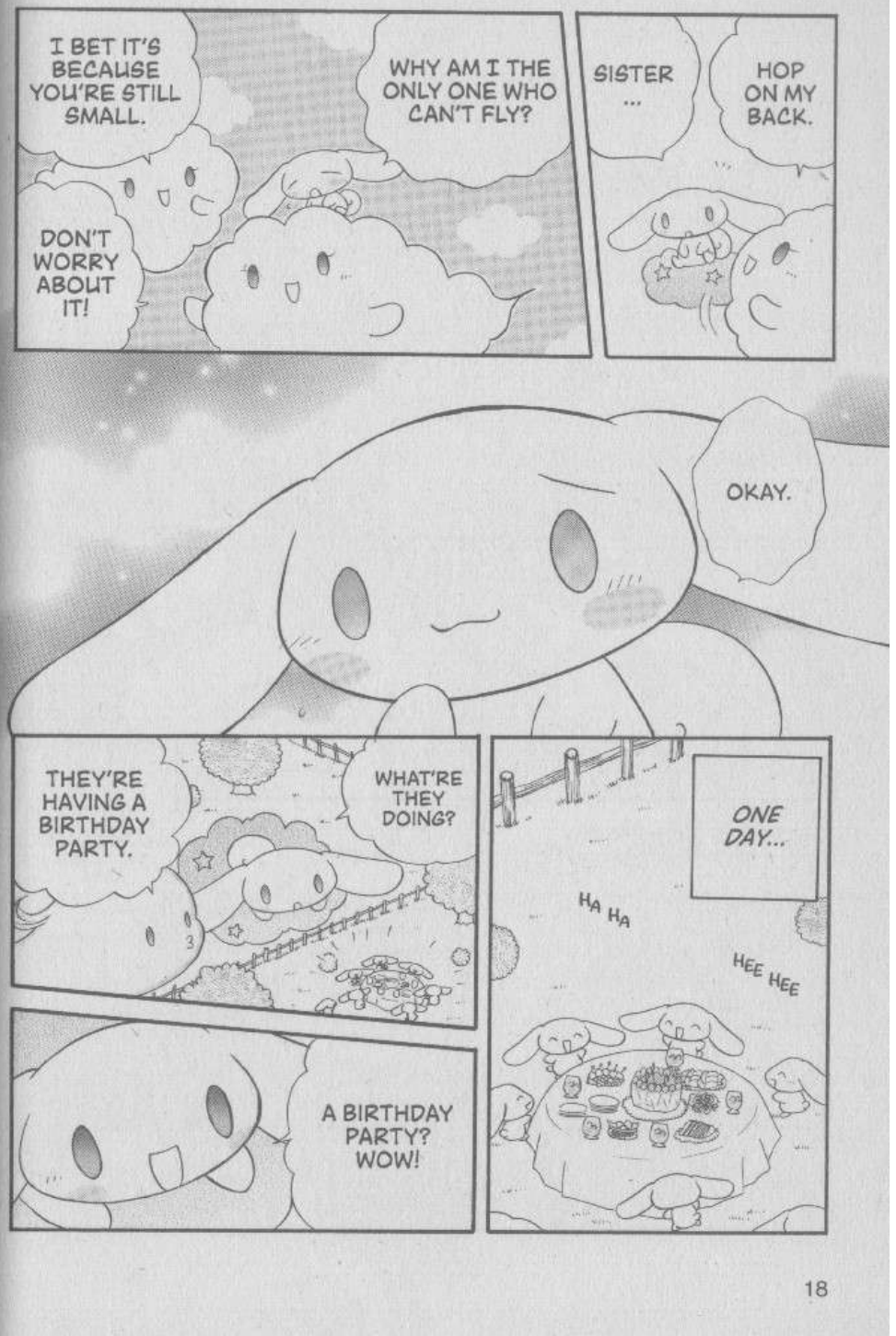
I BET IT'S BECAUSE YOU'RE STILL SMALL.
WHY AM I THE ONLY ONE WHO CAN'T FLY?
DON'T WORRY ABOUT IT!
SISTER ...
HOP ON MY BACK.
OKAY.
THEY'RE HAVING A BIRTHDAY PARTY.
WHAT'RE THEY DOING?
A BIRTHDAY PARTY? WOW!
ONE DAY...
HA HA
HEE HEE

WHY...
...CAN'T I FLY?
I'D FLY DOWN BELOW AND FIND OUT WHAT THAT THING IS THAT SMELLS SO GOOD!
WOW! I WISH I COULD FLY LIKE THEM!
ZOOOOOMM
BUT...
HEY GUYS, LET'S FLY TOO.
BUT...
YEAH!

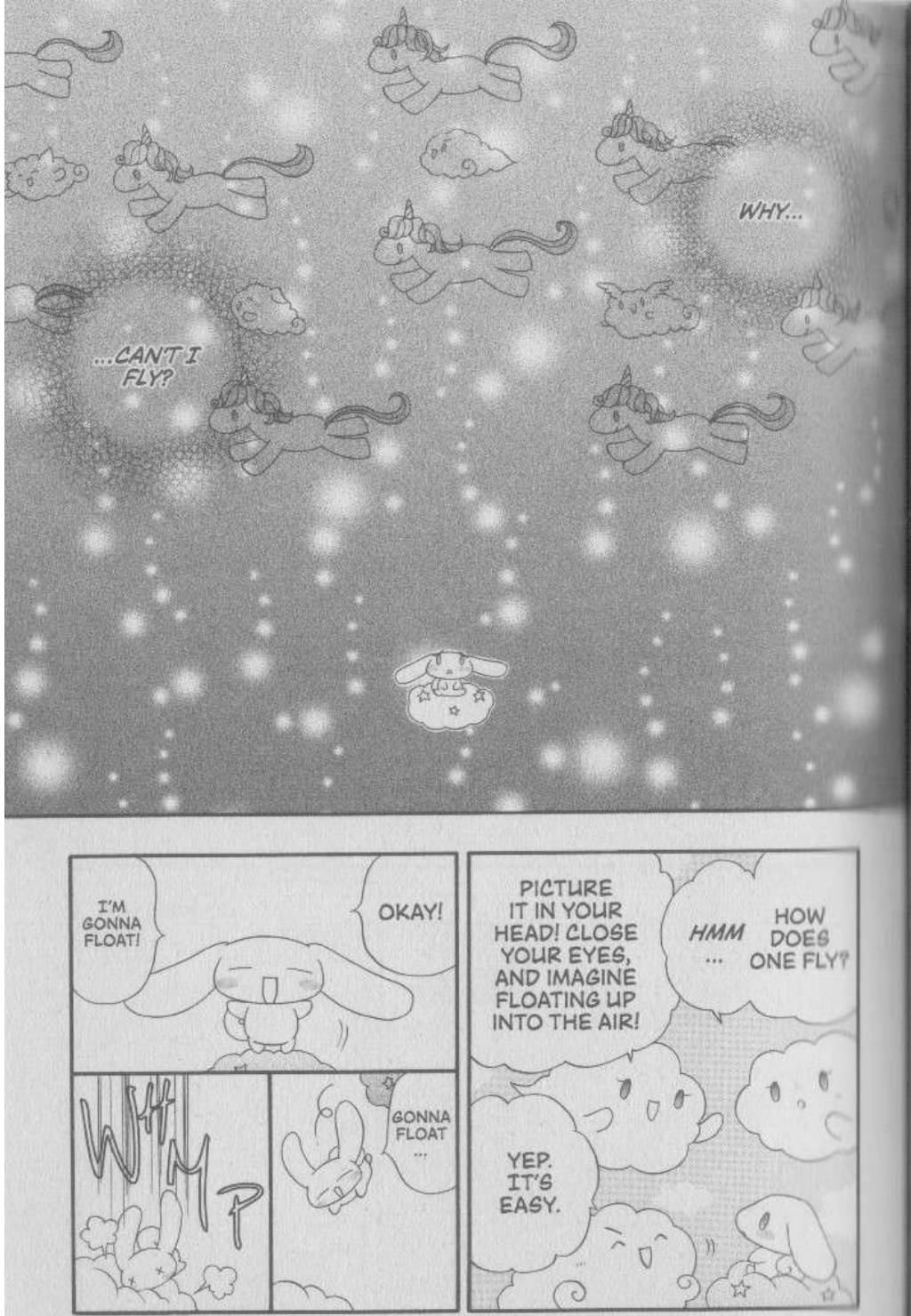
I'M GONNA FLOAT!
OKAY!
WHIMP
GONNA FLOAT ...
PICTURE IT IN YOUR HEAD! CLOSE YOUR EYES, AND IMAGINE FLOATING UP INTO THE AIR!
HMM ...
HOW DOES ONE FLY?
YEP. IT'S EASY.

WHAT'S WRONG WITH ME?
I CAN'T FLY...
SO THAT'S WHY.
...BECAUSE I LOOK DIFFERENT FROM EVERYBODY ELSE.

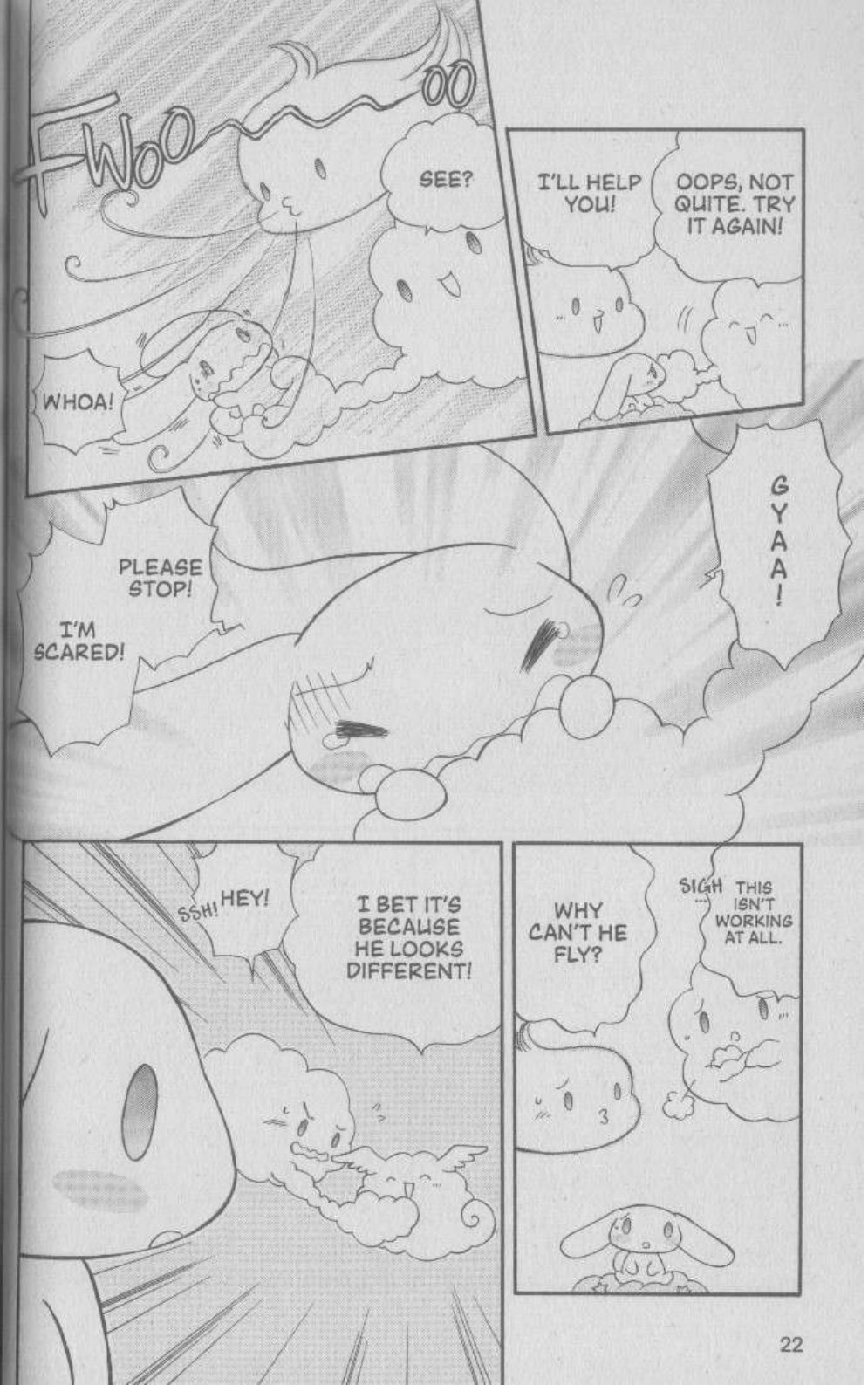
FWOO
SEE?
WHOA!
I'LL HELP YOU!
OOPS, NOT QUITE. TRY IT AGAIN!
PLEASE STOP!
I'M SCARED!
GYAA!
SSH! HEY!
I BET IT'S BECAUSE HE LOOKS DIFFERENT!
WHY CAN'T HE FLY?
SIGH... THIS ISN'T WORKING AT ALL.

WOAH!
KRAK
RMBL
WHAT DID YOU SAY?!
RMBL
RMBL
WOOP
UH-OH!

WHAT YOU LOOK LIKE DOESN'T MATTER. WATCH, WE'LL MAKE OURSELVES LOOK LIKE YOU!
DON'T CRY!
OH NO!

WHAT'RE YOU TALKING ABOUT?
HEY, YOU'RE DOING IT WRONG!
I'M DOING IT BETTER!

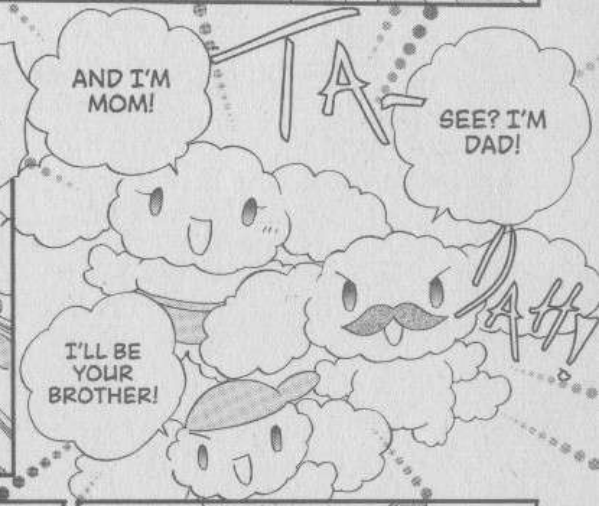
AND I'M MOM!
SEE? I'M DAD!
I'LL BE YOUR BROTHER!

VSSSSH
QUIT COPYING ME!
YOU QUIT COPYING ME!
HHH
STOP IT!
MAN, YOU STINK!

NO WAY!
TOTALLY
NO, I'M DOING IT BETTER!
ENGROSSED
GUYS, STOP FIGHTING!

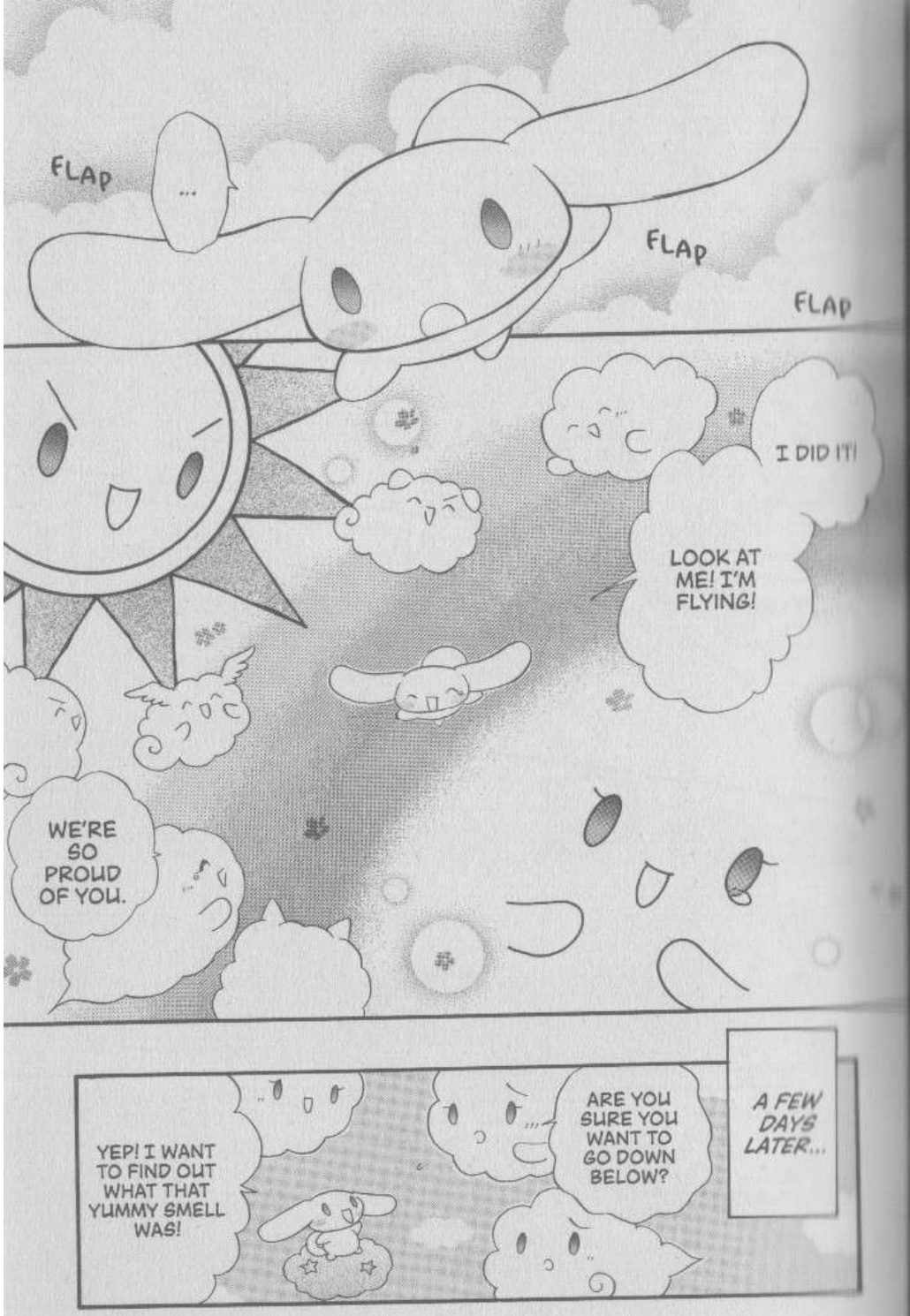
FLAP
...
FLAP
FLAP
I DID IT!
LOOK AT ME! I'M FLYING!
WE'RE SO PROUD OF YOU.
YEP! I WANT TO FIND OUT WHAT THAT YUMMY SMELL WAS!
ARE YOU SURE YOU WANT TO GO DOWN BELOW?
A FEW DAYS LATER...

I HAVE TO FLY!
I HAVE TO MAKE MYSELF FLOAT!
JUST FLOAT...
JUST...
OH NO!
WHAT DO WE DO?
FLOAT!
FLO
AT

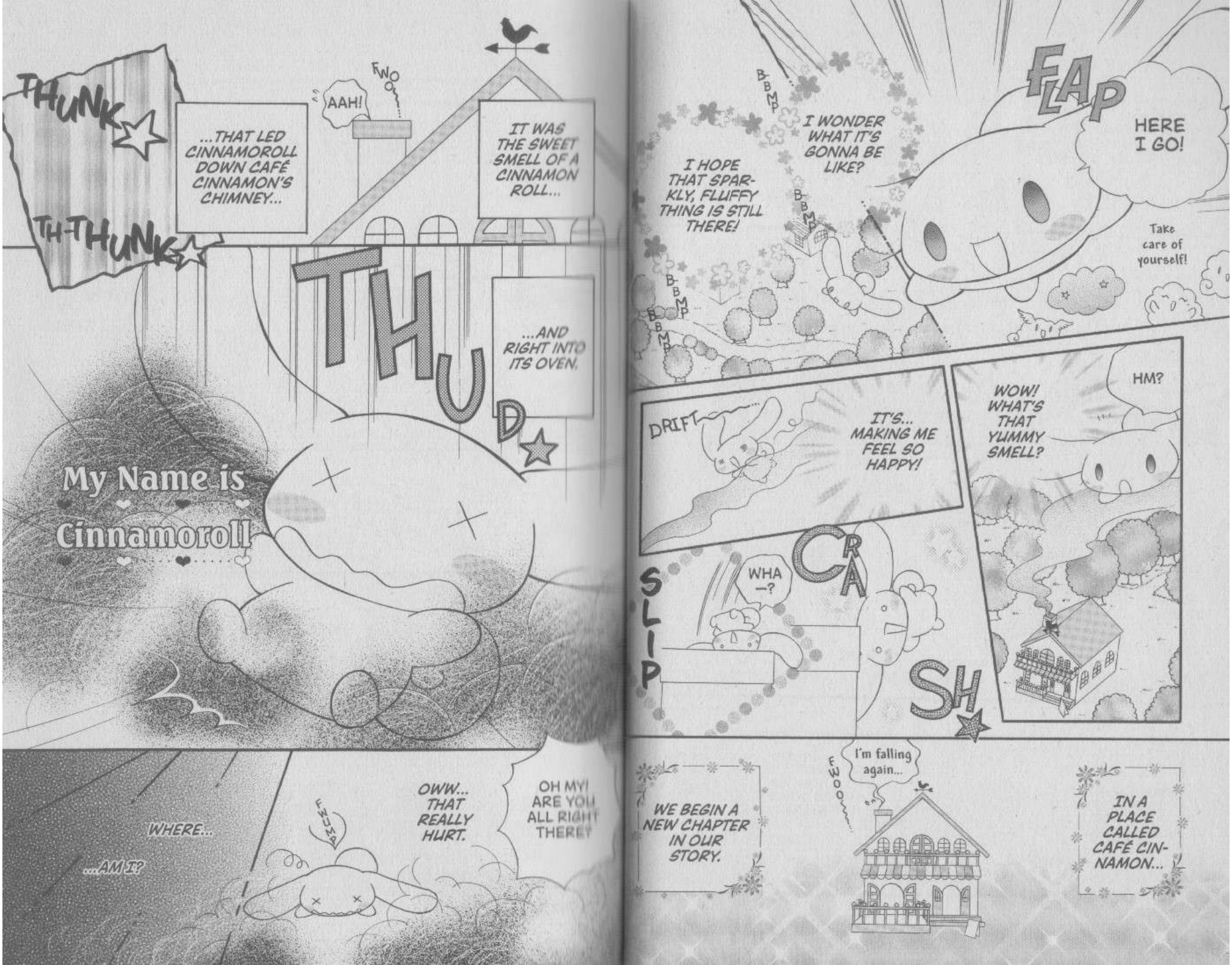
THUNK
TH-THUNK
...THAT LED CINNAMOROLL DOWN CAFÉ CINNAMON'S CHIMNEY...
AAH!
FWOO
IT WAS THE SWEET SMELL OF A CINNAMON ROLL...
THUD
...AND RIGHT INTO ITS OVEN.
My Name is Cinnamoroll
WHERE...
...AM I?
OWW... THAT REALLY HURT.
OH MY! ARE YOU ALL RIGHT THERE?
BBMP
I WONDER WHAT IT'S GONNA BE LIKE?
I HOPE THAT SPARKLY, FLUFFY THING IS STILL THERE!
FLAP
HERE I GO!
Take care of yourself!
DRIFT
IT'S... MAKING ME FEEL SO HAPPY!
WOW! WHAT'S THAT YUMMY SMELL?
HM?
SLIP
WHA—?
CRA
SH
WE BEGIN A NEW CHAPTER IN OUR STORY.
FWOO
I'm falling again...
IN A PLACE CALLED CAFÉ CINNAMON...

CAFÉ?
WHY DON'T YOU COME JOIN US IN THE CAFÉ?

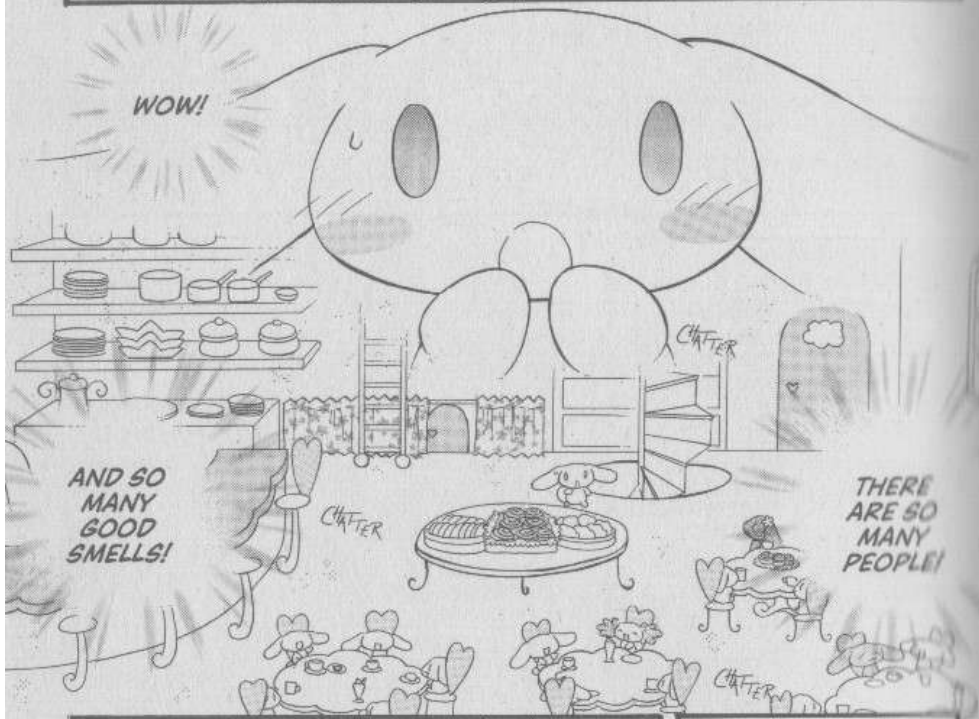
WOW!
CHATTER
AND SO MANY GOOD SMELLS!
CHATTER
THERE ARE SO MANY PEOPLE!
CHATTER

MY NAME'S MOCHA. ♡
HELLO.
TMP TMP
THAT GIRL LOOKS A LOT LIKE ME!

...
DA—— ZED ...
...

WHA—?
RUB
RUB
PFF
OUCH
SHHH
RUB
HEY THERE.
WHO ARE YOU?
RUB

YOU DON'T MIND IF I CALL YOU CINNA-MOROLL, DO YOU?
LOOK AT THAT TAIL. IT'S JUST LIKE A CINNAMON ROLL!

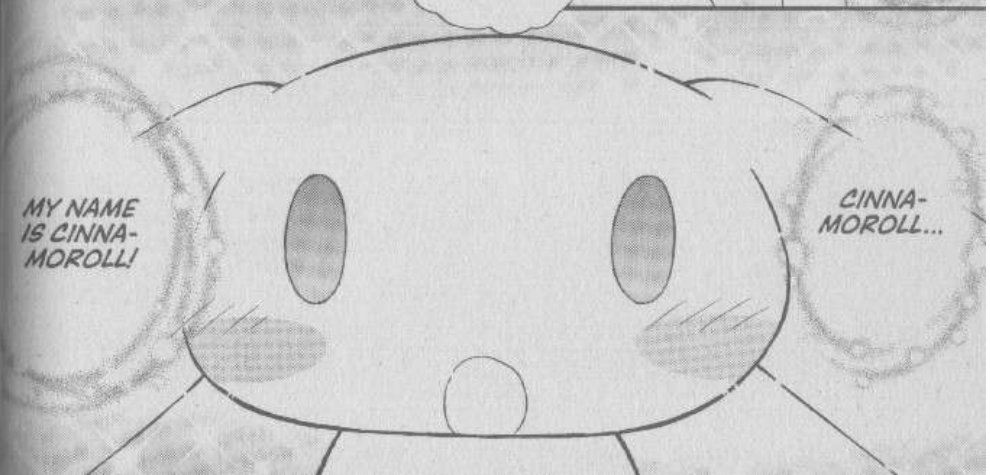
NICE TO MEET YOU CINNA-MOROLL!
CINNA-MOROLL?
MY NAME IS CINNA-MOROLL!
CINNA-MOROLL...

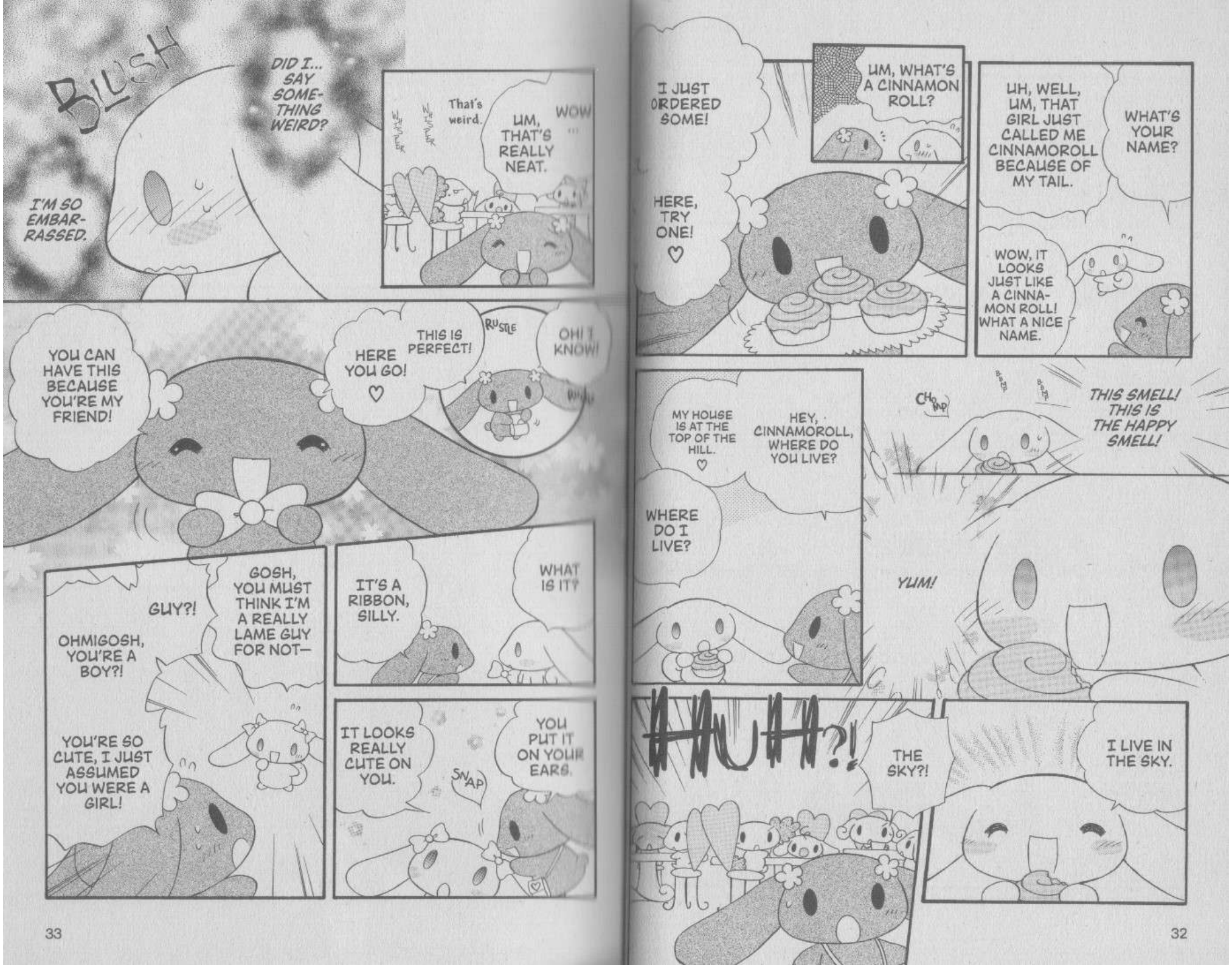
BLUSH
DID I... SAY SOMETHING WEIRD?
I'M SO EMBARRASSED.
That's weird.
UM, THAT'S REALLY NEAT.
WOW ...
YOU CAN HAVE THIS BECAUSE YOU'RE MY FRIEND!
HERE YOU GO! ♡
THIS IS PERFECT!
RUSTLE
OH! I KNOW!
GOSH, YOU MUST THINK I'M A REALLY LAME GUY FOR NOT—
GUY?!
OHMIGOSH, YOU'RE A BOY?!
YOU'RE SO CUTE, I JUST ASSUMED YOU WERE A GIRL!
IT'S A RIBBON, SILLY.
WHAT IS IT?
IT LOOKS REALLY CUTE ON YOU.
SNAP
YOU PUT IT ON YOUR EARS.
I JUST ORDERED SOME!
HERE, TRY ONE! ♡
UM, WHAT'S A CINNAMON ROLL?
UH, WELL, UM, THAT GIRL JUST CALLED ME CINNAMOROLL BECAUSE OF MY TAIL.
WHAT'S YOUR NAME?
WOW, IT LOOKS JUST LIKE A CINNAMON ROLL! WHAT A NICE NAME.
MY HOUSE IS AT THE TOP OF THE HILL. ♡
HEY, CINNAMOROLL, WHERE DO YOU LIVE?
WHERE DO I LIVE?
CHOMP
THIS SMELL! THIS IS THE HAPPY SMELL!
YUM!
HUH?!
THE SKY?!
I LIVE IN THE SKY.

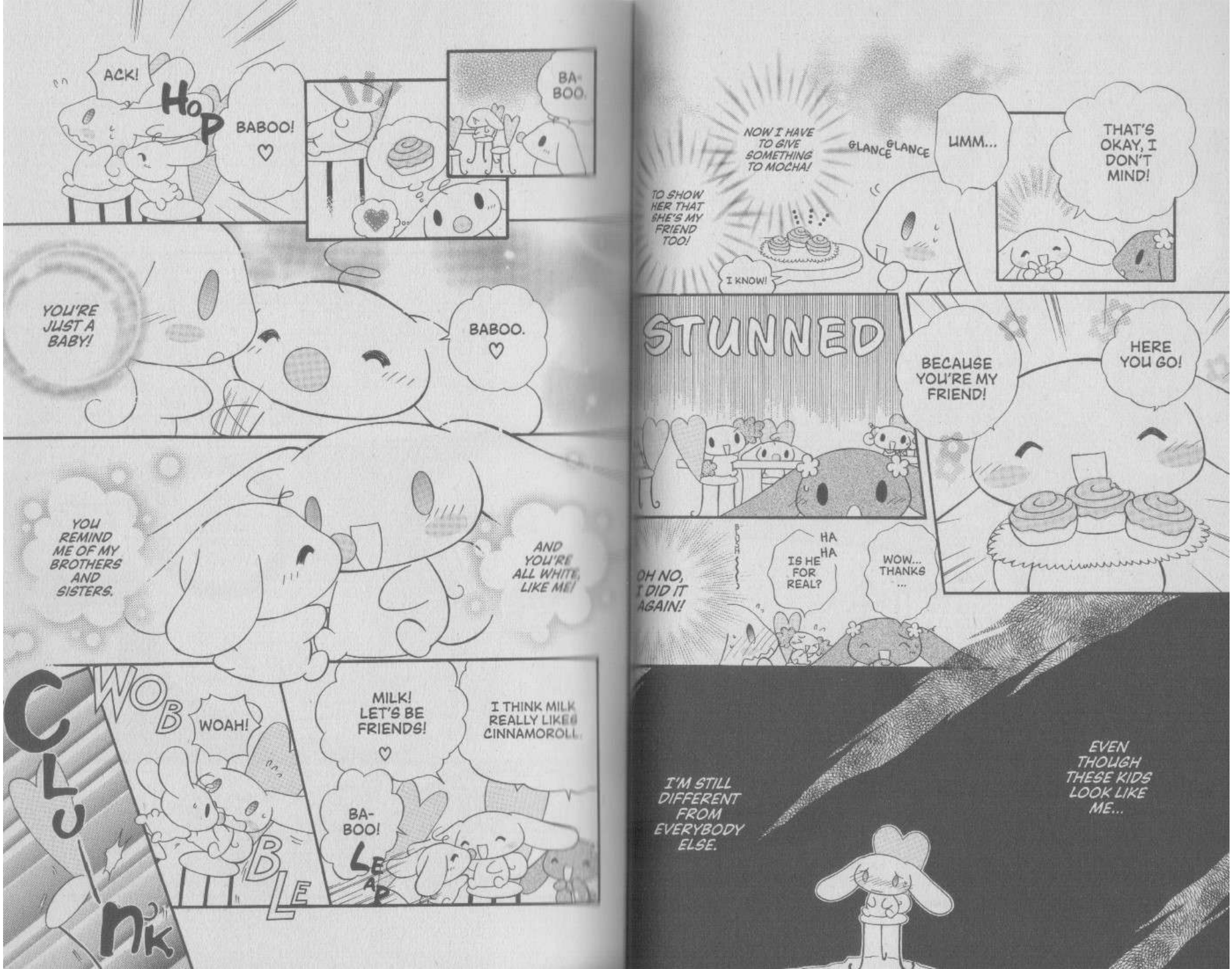
ACK!
HOP
BABOO! ♡
BA-BOO.
YOU'RE JUST A BABY!
BABOO. ♡
YOU REMIND ME OF MY BROTHERS AND SISTERS.
AND YOU'RE ALL WHITE, LIKE ME!
CLUNK
WOBBLE
WOAH!
MILK! LET'S BE FRIENDS! ♡
BA-BOO!
LEAP
I THINK MILK REALLY LIKES CINNAMOROLL.
NOW I HAVE TO GIVE SOMETHING TO MOCHA!
GLANCE GLANCE
TO SHOW HER THAT SHE'S MY FRIEND TOO!
I KNOW!
UMM...
THAT'S OKAY, I DON'T MIND!
STUNNED
BECAUSE YOU'RE MY FRIEND!
HERE YOU GO!
OH NO, I DID IT AGAIN!
BONK
IS HE FOR REAL?
HA HA
WOW... THANKS ...
I'M STILL DIFFERENT FROM EVERYBODY ELSE.
EVEN THOUGH THESE KIDS LOOK LIKE ME...

★ Fluffy, Fluffy ♥ Cinnamoroll ★

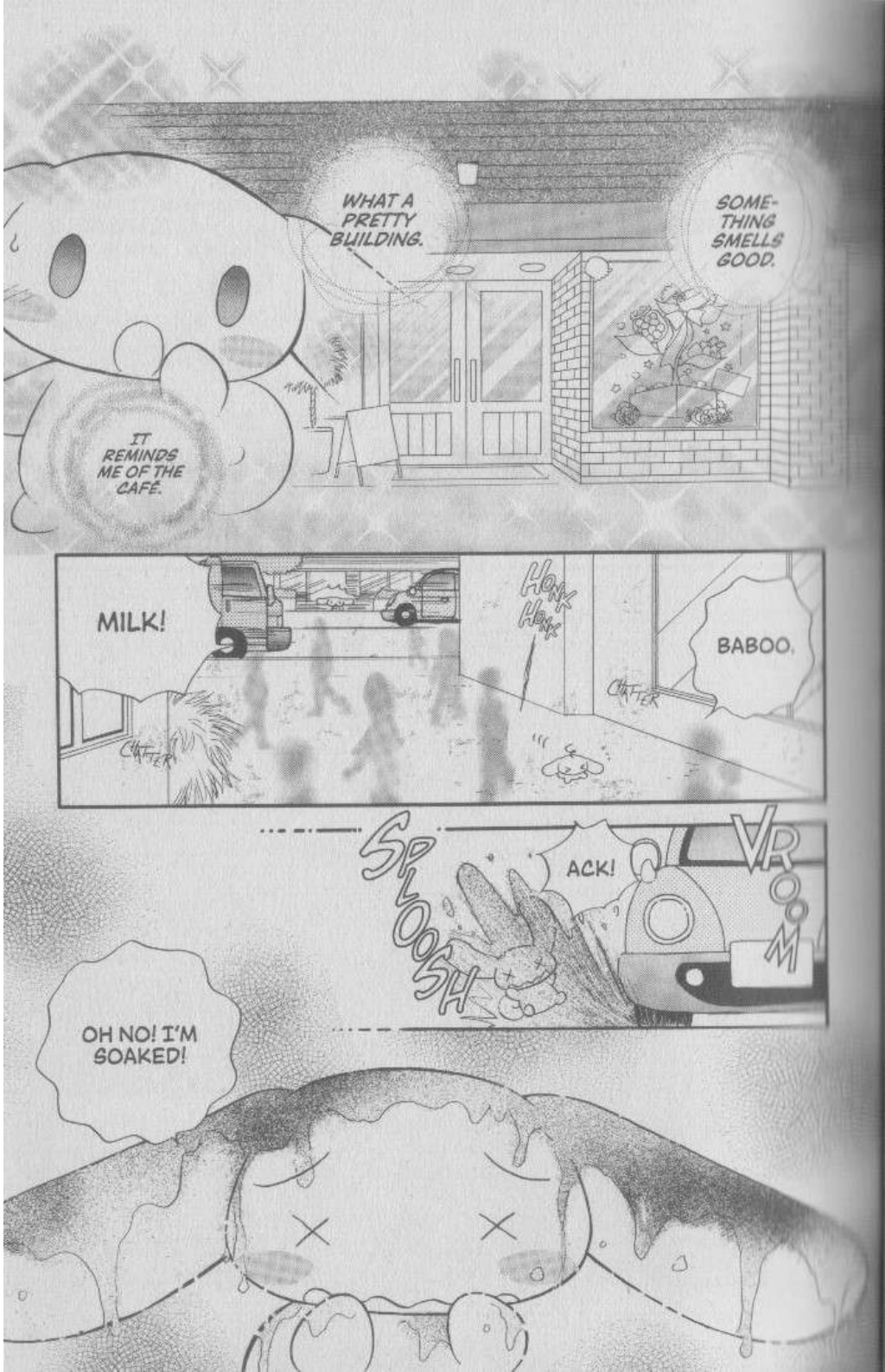
WHAT A PRETTY BUILDING.
SOMETHING SMELLS GOOD.
IT REMINDS ME OF THE CAFÉ.
MILK!
HONK HONK
BABOO.
CHATTER
CHATTER
SPLOOSH
ACK!
VROOM
OH NO! I'M SOAKED!

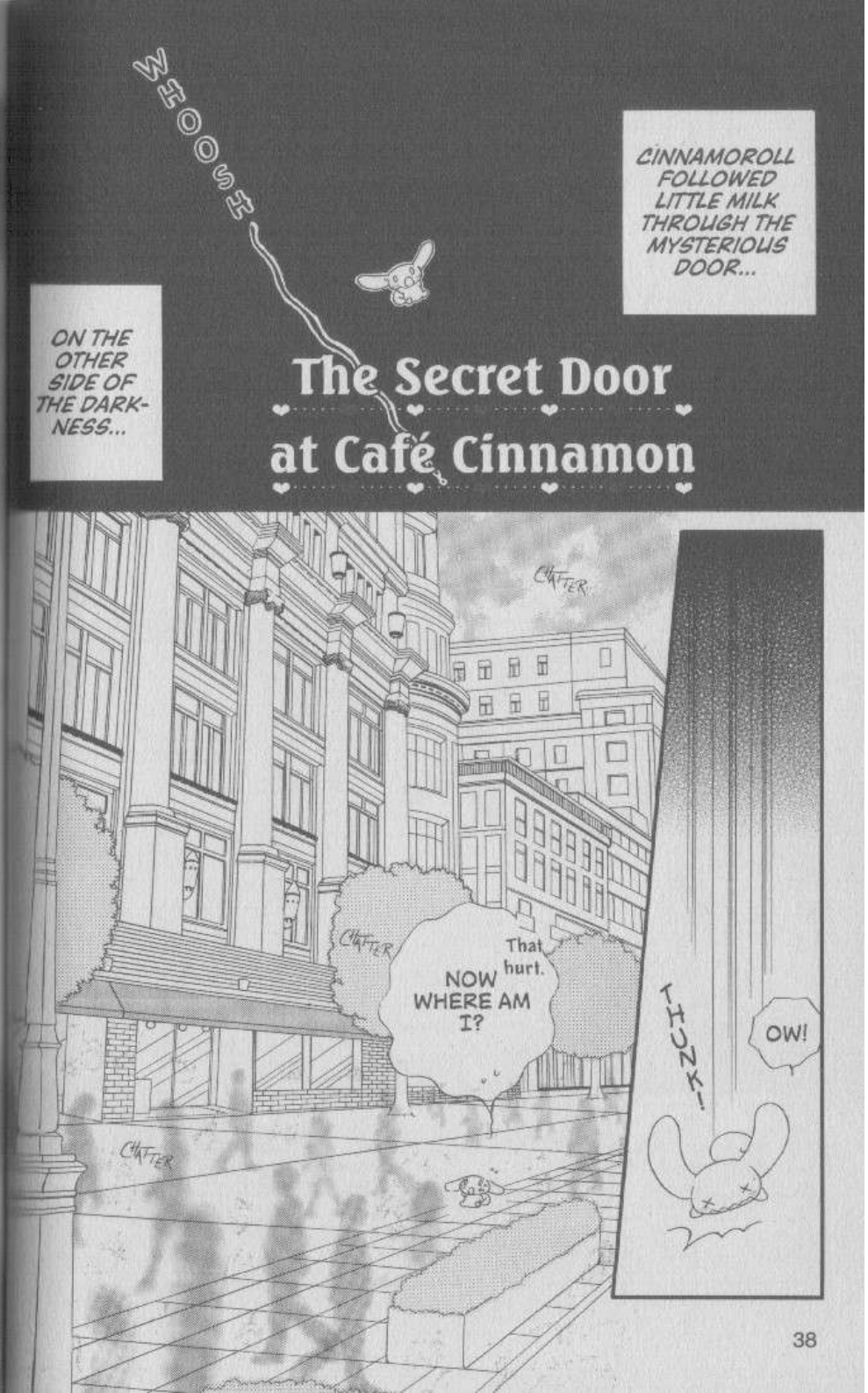
WHOOSH
CINNAMOROLL FOLLOWED LITTLE MILK THROUGH THE MYSTERIOUS DOOR...
ON THE OTHER SIDE OF THE DARKNESS...
The Secret Door at Café Cinnamon
CHATTER
CHATTER
CHATTER
That hurt.
NOW WHERE AM I?
THUNK!
OW!

MILK!
ZOOM
OW
UGH, I STILL CAN'T FLY.

FLOAT
MILK!
THUD

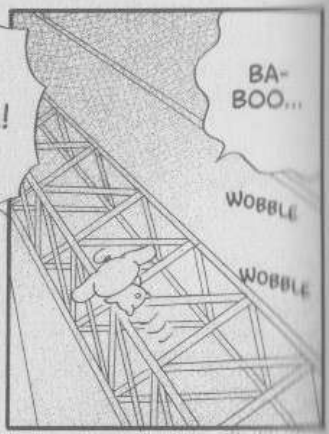
BA-BOO...
WOBBLE
WOBBLE

BA-BOO...
COME ON. DON'T YOU WANT YOUR PACIFIER BACK?

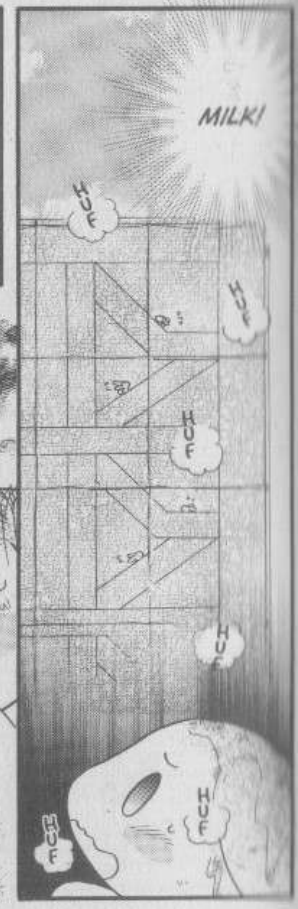
MILK!
HUF
HUF
HUF
HUF
HUF

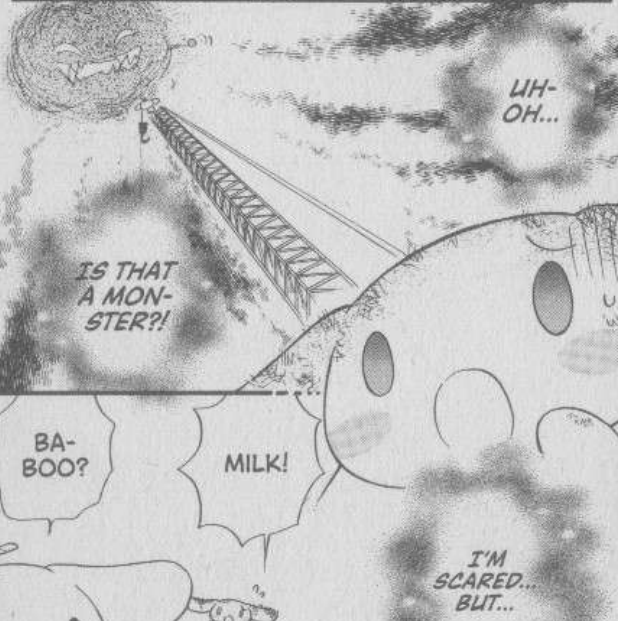
UH-OH...
IS THAT A MON-STER?!
BA-BOO?
MILK!
I'M SCARED... BUT...

OW!
THUD
MY WET EARS ARE TOO HEAVY TO FLY...
WHAT DO I DO?

FLOAT
BUT I HAVE TO FIND MILK!

LOOK! THERE'S A PUPPY ON TOP OF THAT BUILDING!
I HAVE TO HURRY IF I'M GOING TO FIND MILK.

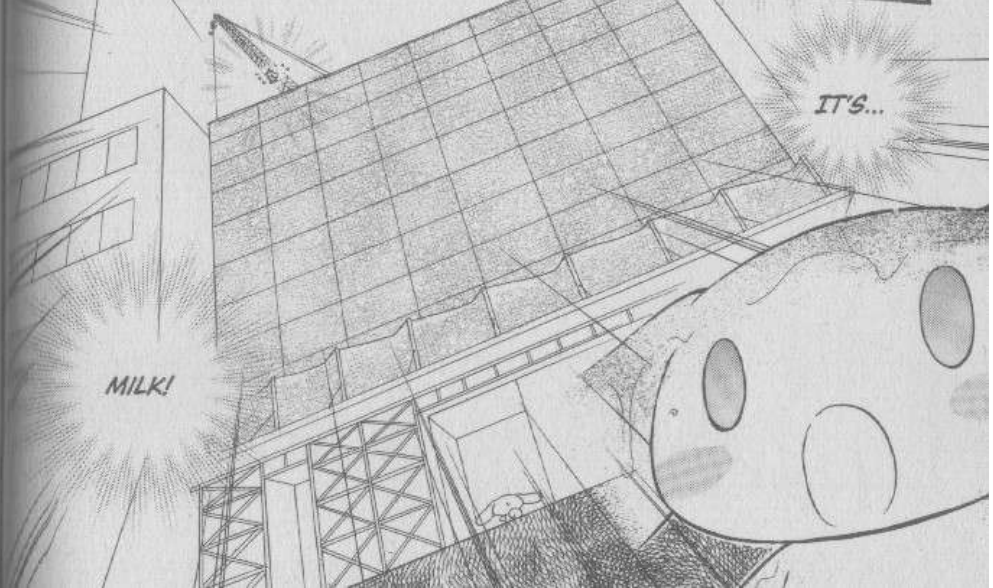
IT'S...
MILK!

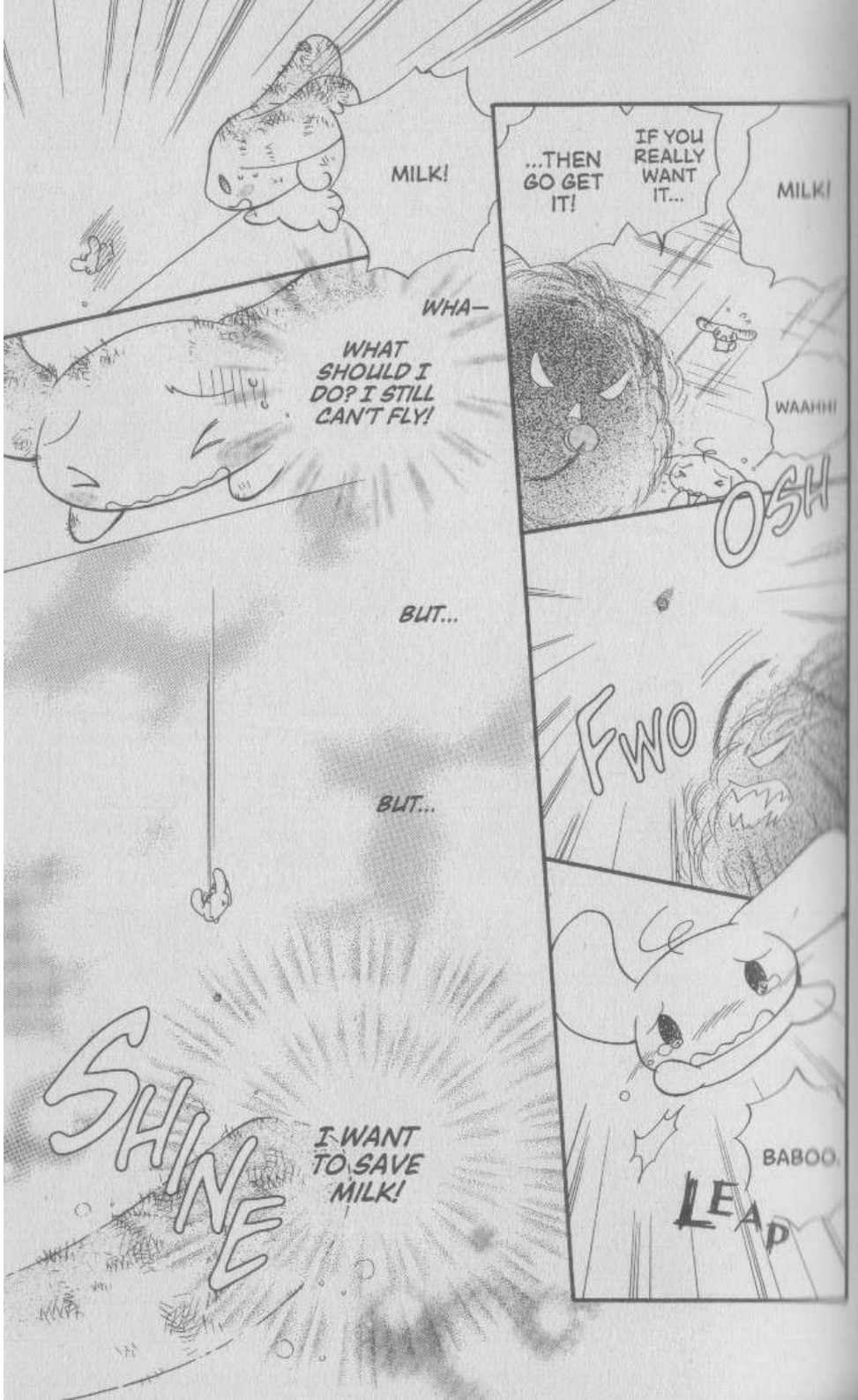
MILK!
WHA—
WHAT SHOULD I DO? I STILL CAN'T FLY!
BUT...
BUT...
SHINE
I WANT TO SAVE MILK!
...THEN GO GET IT!
IF YOU REALLY WANT IT...
MILK!
WAAHH!
OSH
FWO
BABOO
LEAP

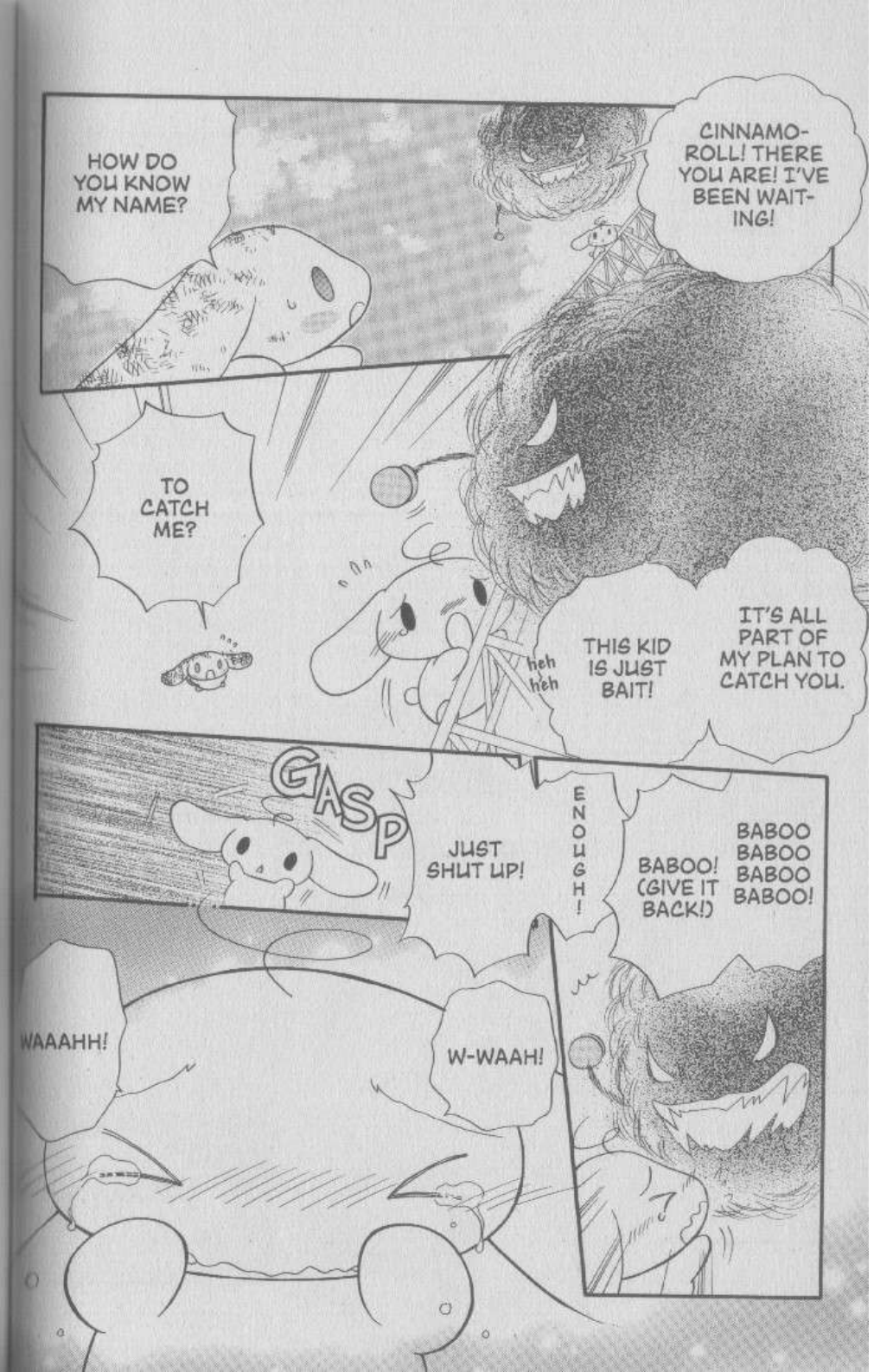
HOW DO YOU KNOW MY NAME?
CINNAMO-ROLL! THERE YOU ARE! I'VE BEEN WAIT-ING!
TO CATCH ME?
heh heh
THIS KID IS JUST BAIT!
IT'S ALL PART OF MY PLAN TO CATCH YOU.
GASP
JUST SHUT UP!
ENOUGH!
BABOO! (GIVE IT BACK!)
BABOO BABOO BABOO BABOO!
WAAAHH!
W-WAAH!

BLA
M

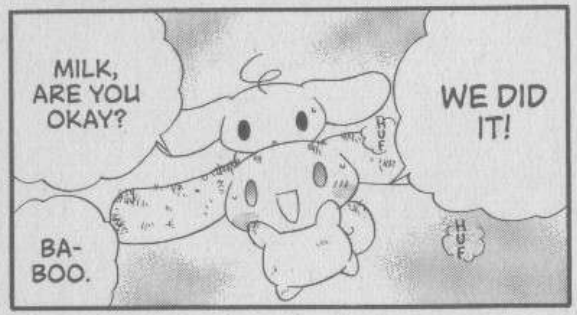
MILK, ARE YOU OKAY?
WE DID IT!
BA-BOO.
HUF
HUF

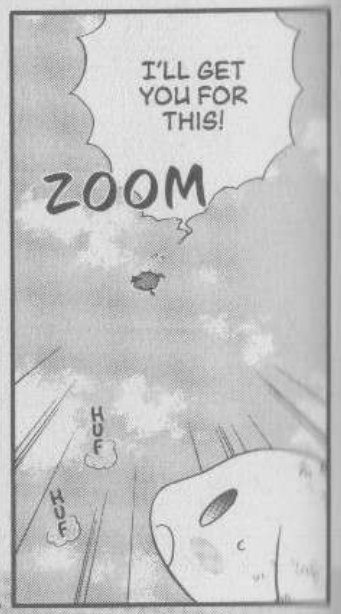
I'LL GET YOU FOR THIS!
ZOOM
HUF
HUF

...
GLIDE
WE'LL GET THERE IN NO TIME IF WE FLY!
LET'S FIND YOUR PACIFIER AND HURRY BACK TO THE CAFÉ!

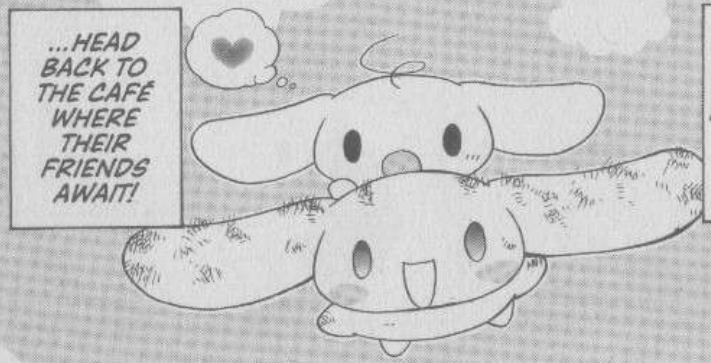
...HEAD BACK TO THE CAFÉ WHERE THEIR FRIENDS AWAIT!
TOGETHER, BRAVE CINNAMOROLL AND LITTLE MILK...

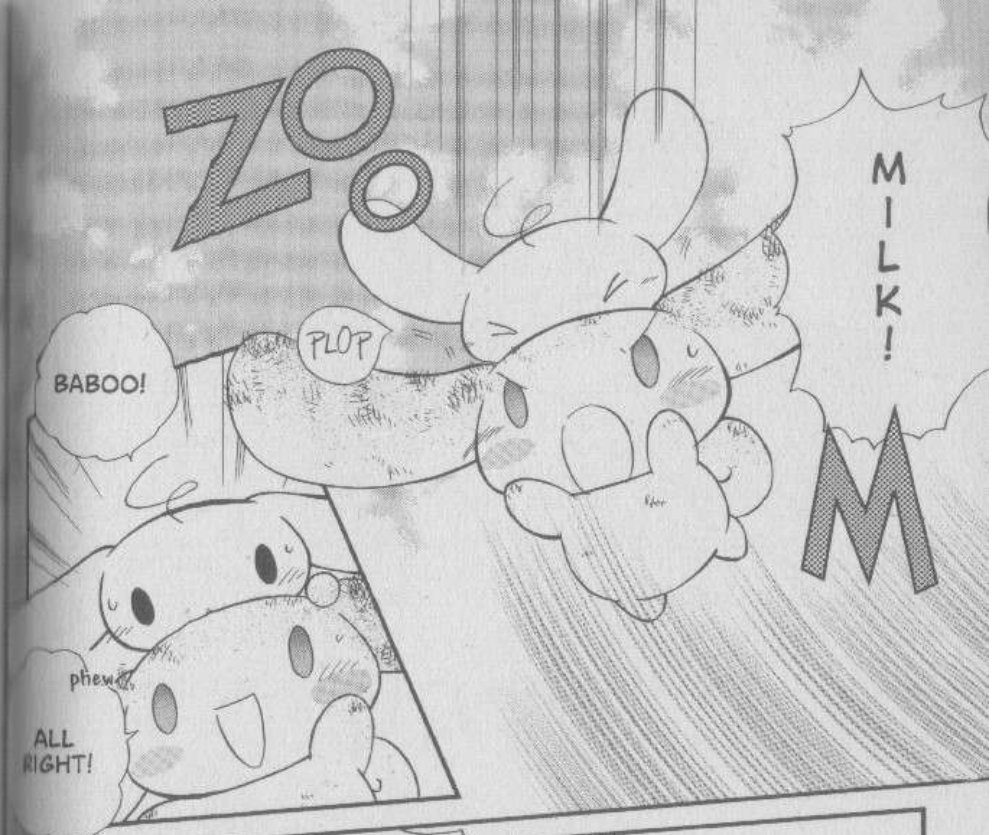
ZOO
MILK!
M
BABOO!
PLOP
phew
ALL RIGHT!

BA
M
YOU WON'T GET AWAY WITH WHAT YOU DID TO MILK!
UH-OH!

TIME FOR ME TO CAPTURE YOU, CINNAMO-ROLL.
ENOUGH OF THIS!
I-I DON'T KNOW WHO YOU ARE, BUT...

Making Friends

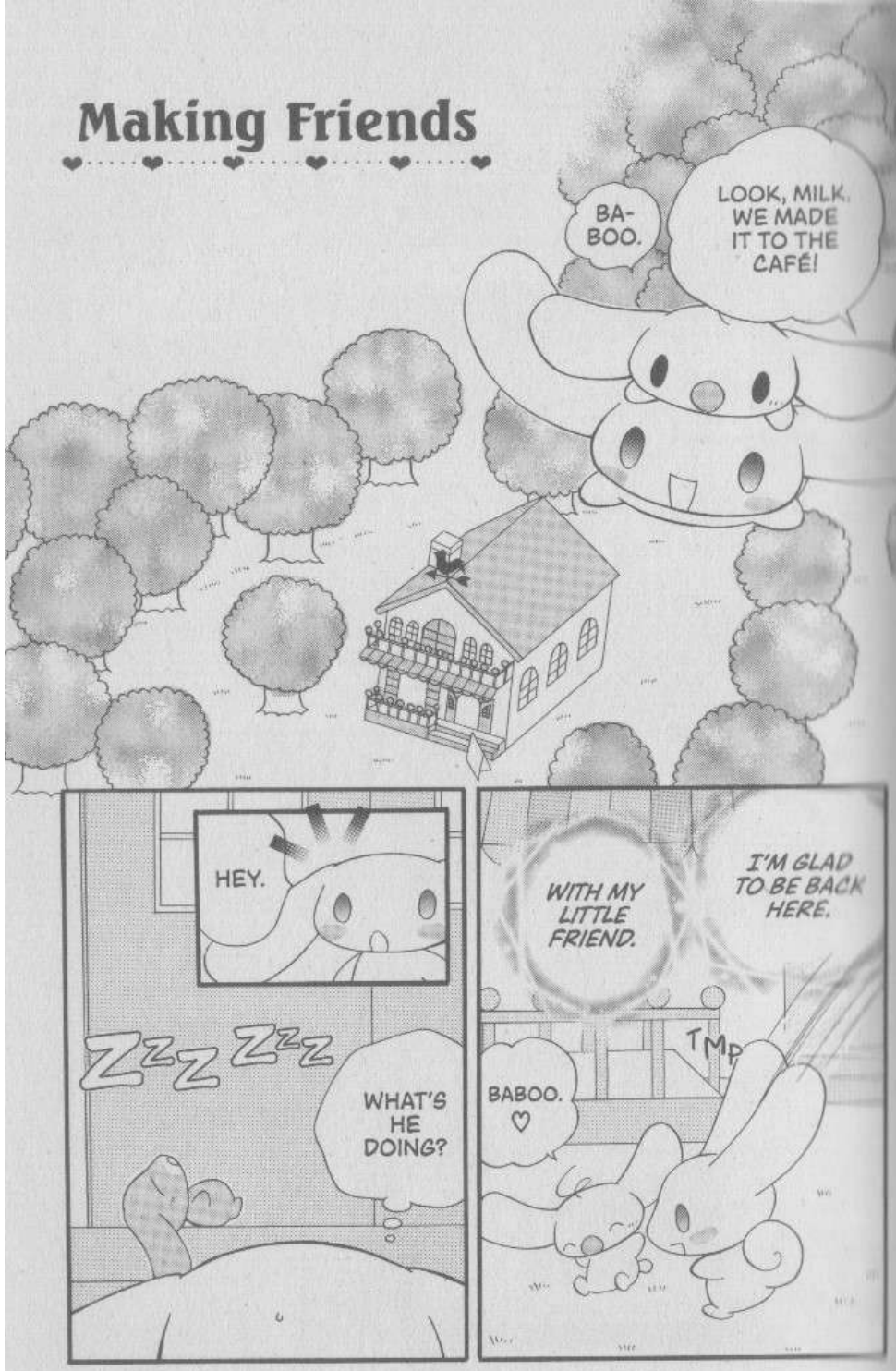

★ Fluffy, Fluffy ♥ Cinnamoroll ★

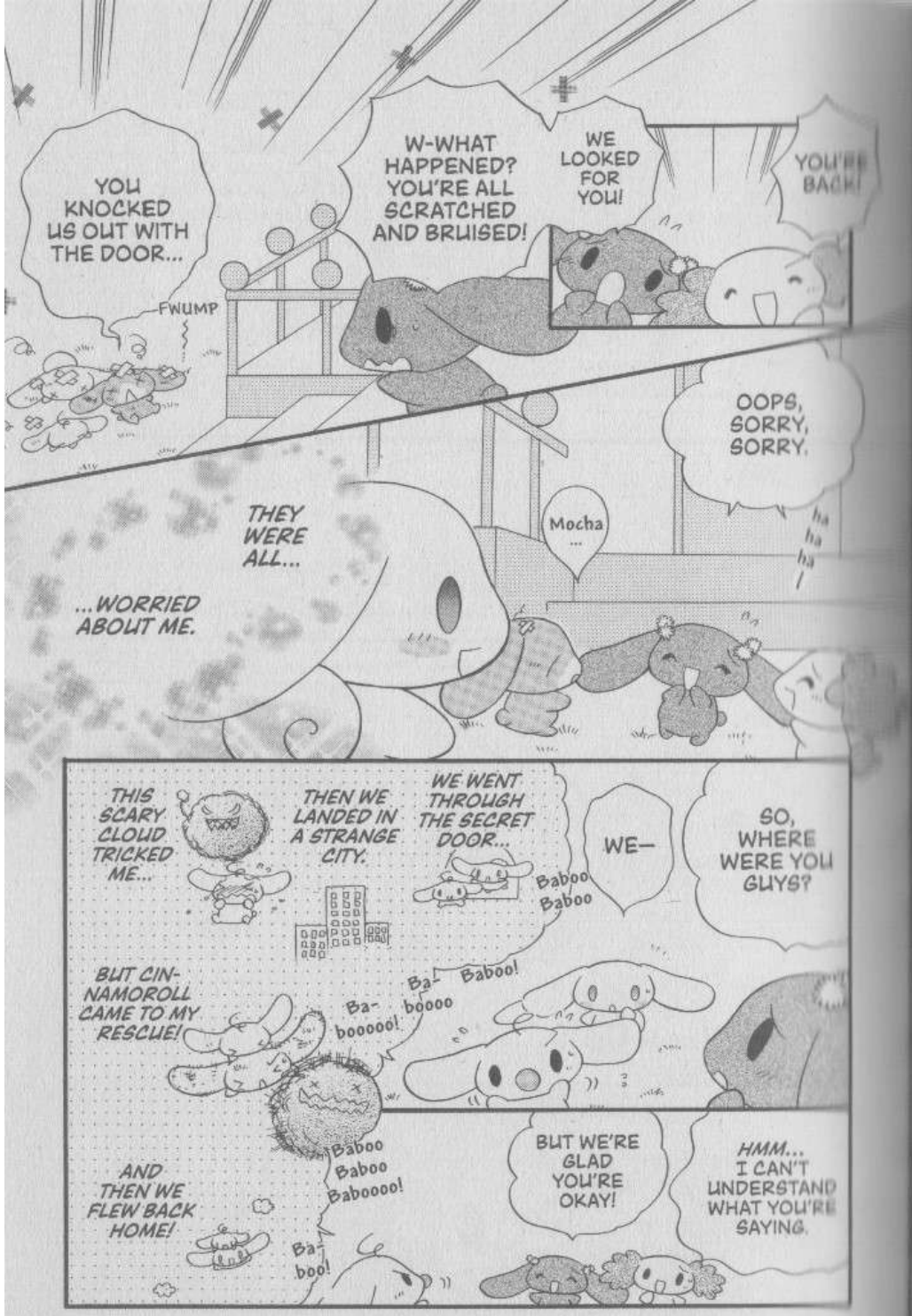
YOU KNOCKED US OUT WITH THE DOOR...
FWUMP
W-WHAT HAPPENED? YOU'RE ALL SCRATCHED AND BRUISED!
WE LOOKED FOR YOU!
YOU'RE BACK!
OOPS, SORRY, SORRY.
Mocha ...
ha ha ha!
THEY WERE ALL...
...WORRIED ABOUT ME.
THIS SCARY CLOUD TRICKED ME...
THEN WE LANDED IN A STRANGE CITY.
WE WENT THROUGH THE SECRET DOOR...
Baboo Baboo
WE—
SO, WHERE WERE YOU GUYS?
BUT CIN-NAMOROLL CAME TO MY RESCUE!
Ba-booooo!
Ba-boooo
Baboo!
Baboo Baboo Baboooo!
AND THEN WE FLEW BACK HOME!
Ba-boo!
BUT WE'RE GLAD YOU'RE OKAY!
HMM... I CAN'T UNDERSTAND WHAT YOU'RE SAYING.

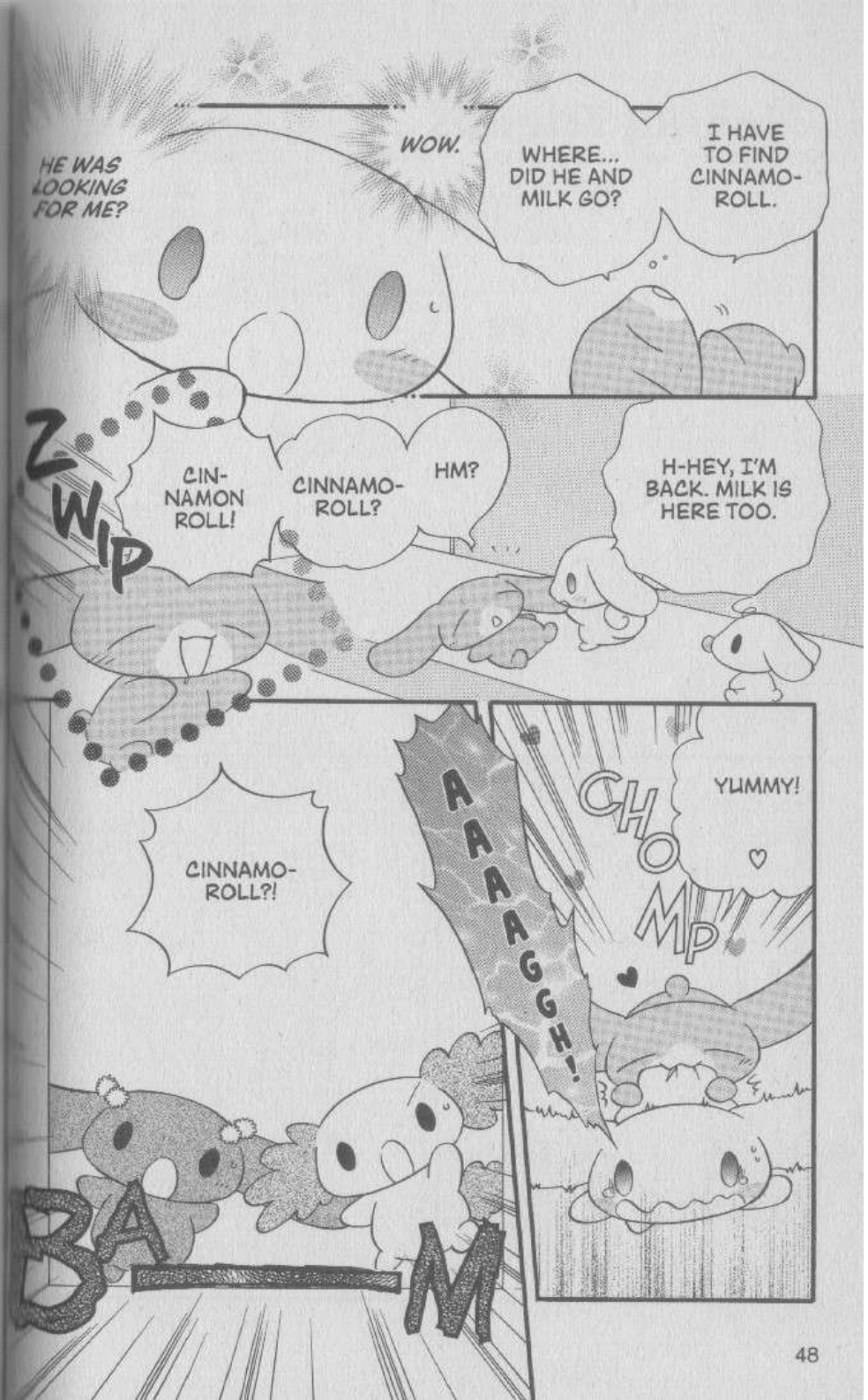
HE WAS LOOKING FOR ME?
WOW.
WHERE... DID HE AND MILK GO?
I HAVE TO FIND CINNAMO-ROLL.
ZWIP
CIN-NAMON ROLL!
CINNAMO-ROLL?
HM?
H-HEY, I'M BACK. MILK IS HERE TOO.
CINNAMO-ROLL?!
AAAAAGGH!
CHOMP
YUMMY!
BAM

I checked the hill, the park, the plaza and all the shops.

I CAN'T FIND THEM ANYWHERE!

YOU GUYS, I'VE LOOKED ALL OVER!

BA—M

Y-YOU CAN FLY?!

C-CINCINNAMOROLL.

UM...

SILENCE———————— ...

SLURRP

WHAT ARE YOU GUYS DOING?!

HE LOOKED ALL AROUND TOWN!

ESPRESSO'S BEEN LOOKING FOR CINNAMOROLL THIS WHOLE TIME!

OH, YEAH.

PANIC

PANIC

MUNCH

MUNCH

I BET YOU'RE HUNGRY. I BAKED SOME SWEETS, SO COME EAT!

CINNAMOROLL, WE WERE WORRIED ABOUT YOU.

YAY! ♡

OKAY!

FLO~

AT

FLAP

FLAP

...

CINNAMOROLL, WOULD YOU BRING ME THE JAR ON THE TOP SHELF?

OOPS, I'M ALL OUT OF SUGAR.

SURE.

YUMMY

...FLYING?!

HE'S...

BA-BOO.

FLO-
AT
IT'S GOING TO LAND ON HIM!
OH NO!
NO WAY!
GR
...FLYING!
HE'S...
AB

STARE
...
UH-OH...
WSSS
HHH
...
FLAP
PHEW
JUST IN TIME.
FLAP
POP

GASP
GLARE
GRRR
NEVER MIND THAT?!
CINNAMO-ROLL CAN FLY!
NEVER MIND THAT.
Isn't that cool?

I'M SORRY!
UH, UM...
YOU! WHERE HAVE YOU BEEN?!
WE WERE ALL WOR-RIED!
WHAT DO I DO? HE'S REALLY MAD!
OOPS.
SWIP
YIKES
UM, I, UH, WELL...
YIKES

The Mysterious Things Take on Cavity

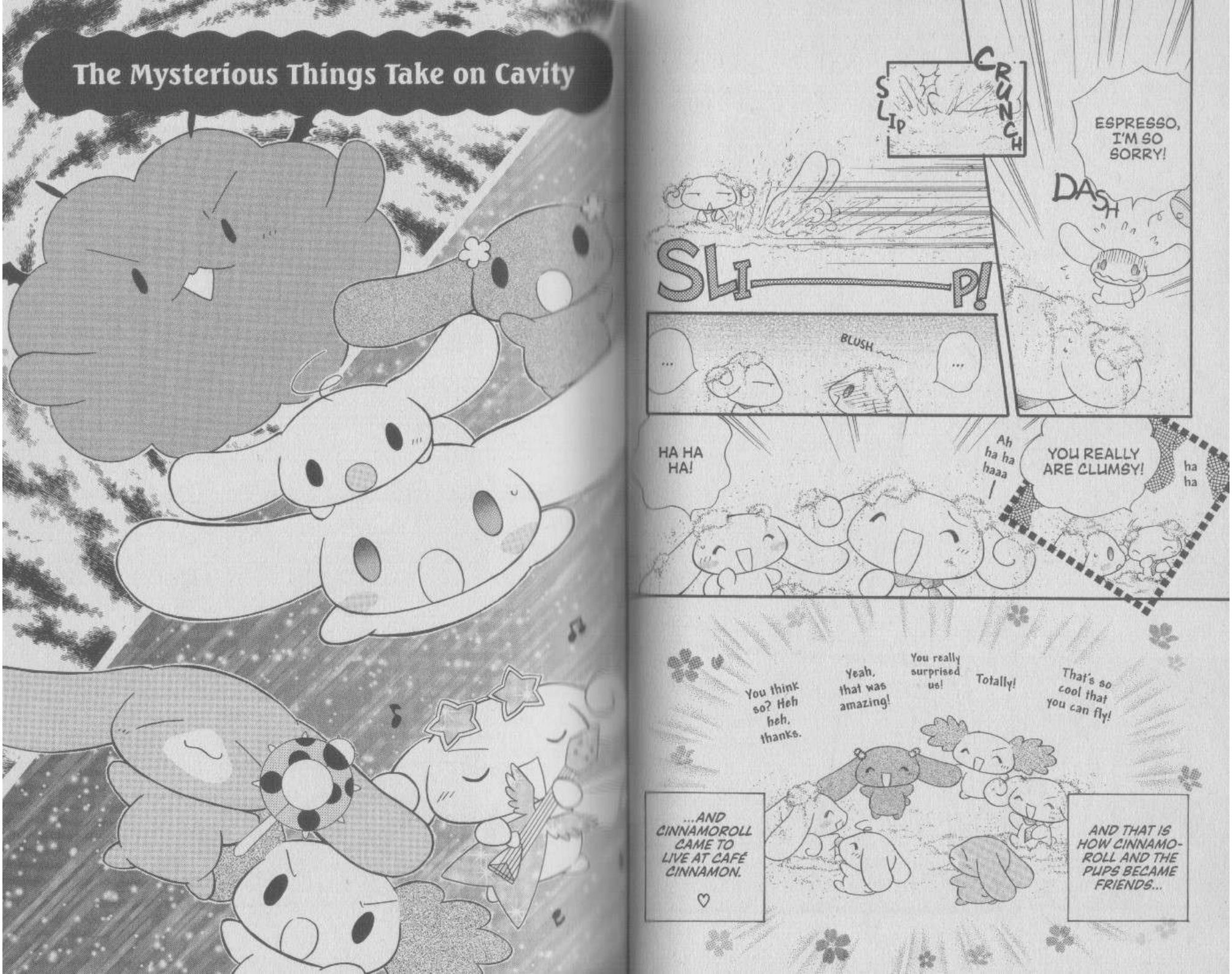

IT'S AN ARTIST'S STUDIO.

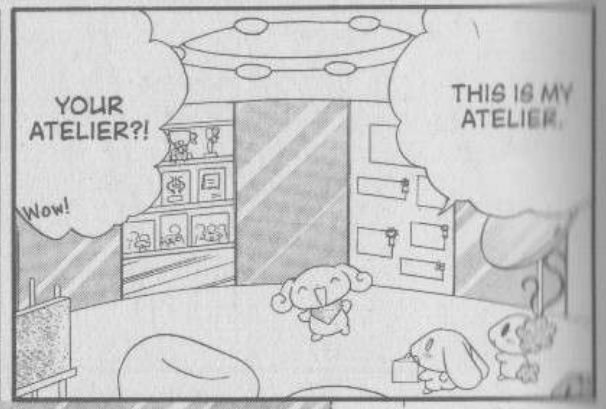

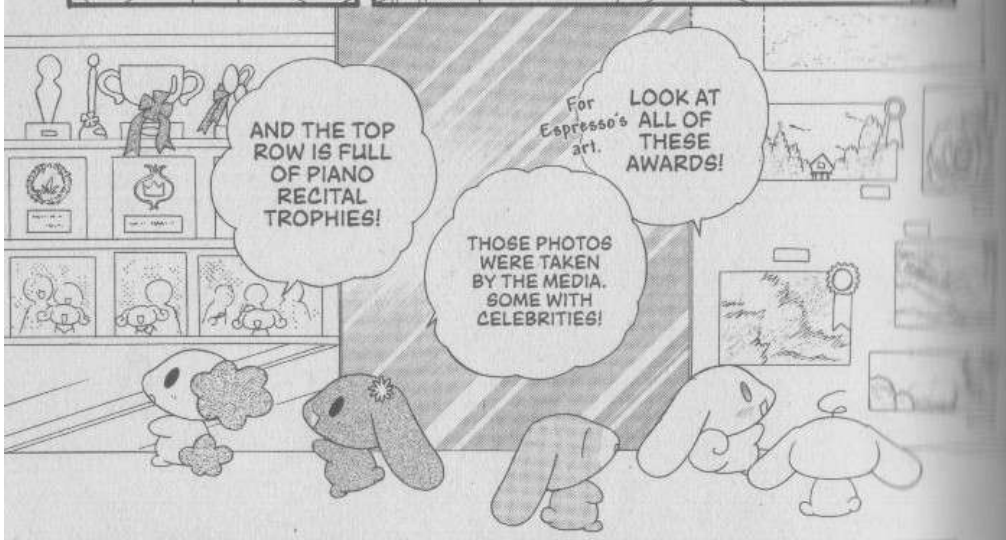

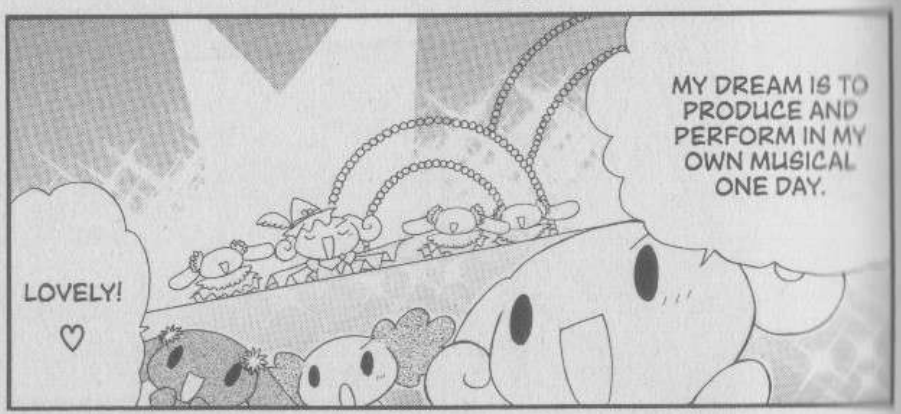

Espresso's Magical Guitar

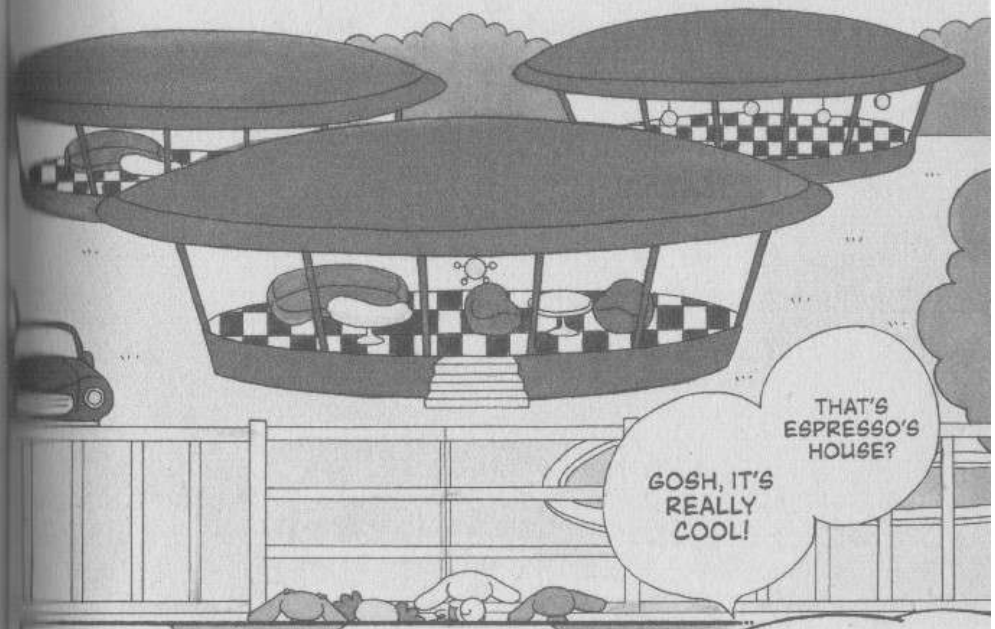

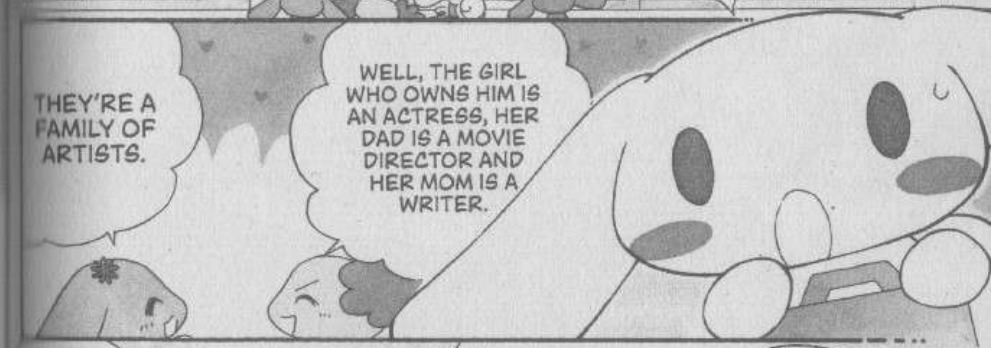

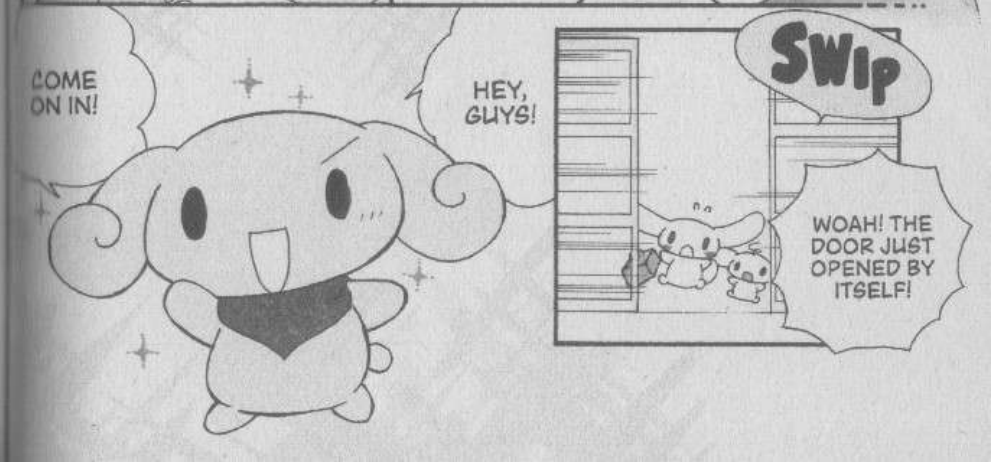

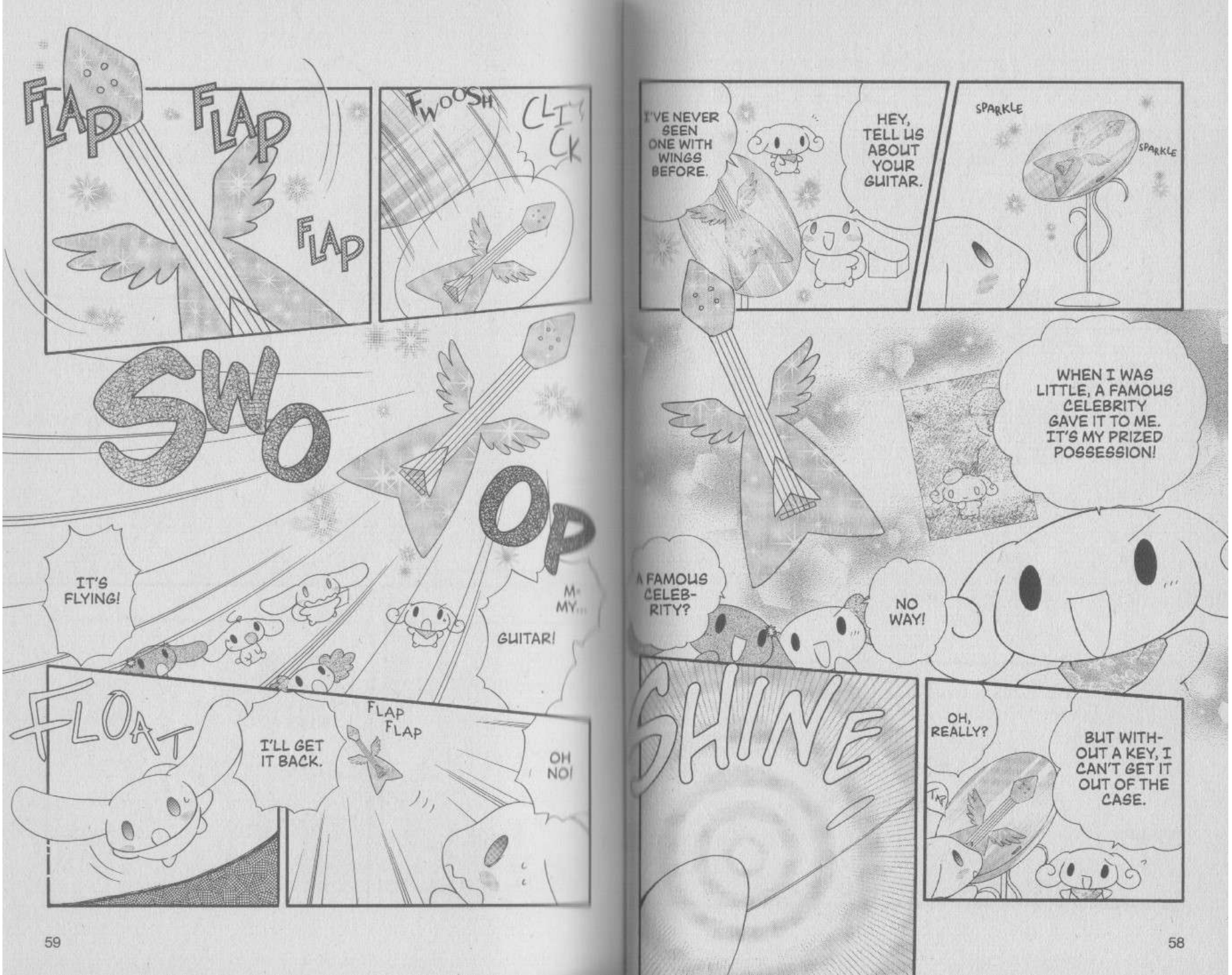
I'VE NEVER SEEN ONE WITH WINGS BEFORE.
HEY, TELL US ABOUT YOUR GUITAR.
SPARKLE
SPARKLE
WHEN I WAS LITTLE, A FAMOUS CELEBRITY GAVE IT TO ME. IT'S MY PRIZED POSSESSION!
A FAMOUS CELEB-RITY?
NO WAY!
SHINE
OH, REALLY?
BUT WITH-OUT A KEY, I CAN'T GET IT OUT OF THE CASE.
FLAP
FLAP
FLAP
FWOOSH
CLICK
SWOOP
IT'S FLYING!
MY GUITAR!
FLOAT
I'LL GET IT BACK.
FLAP FLAP
OH NO!

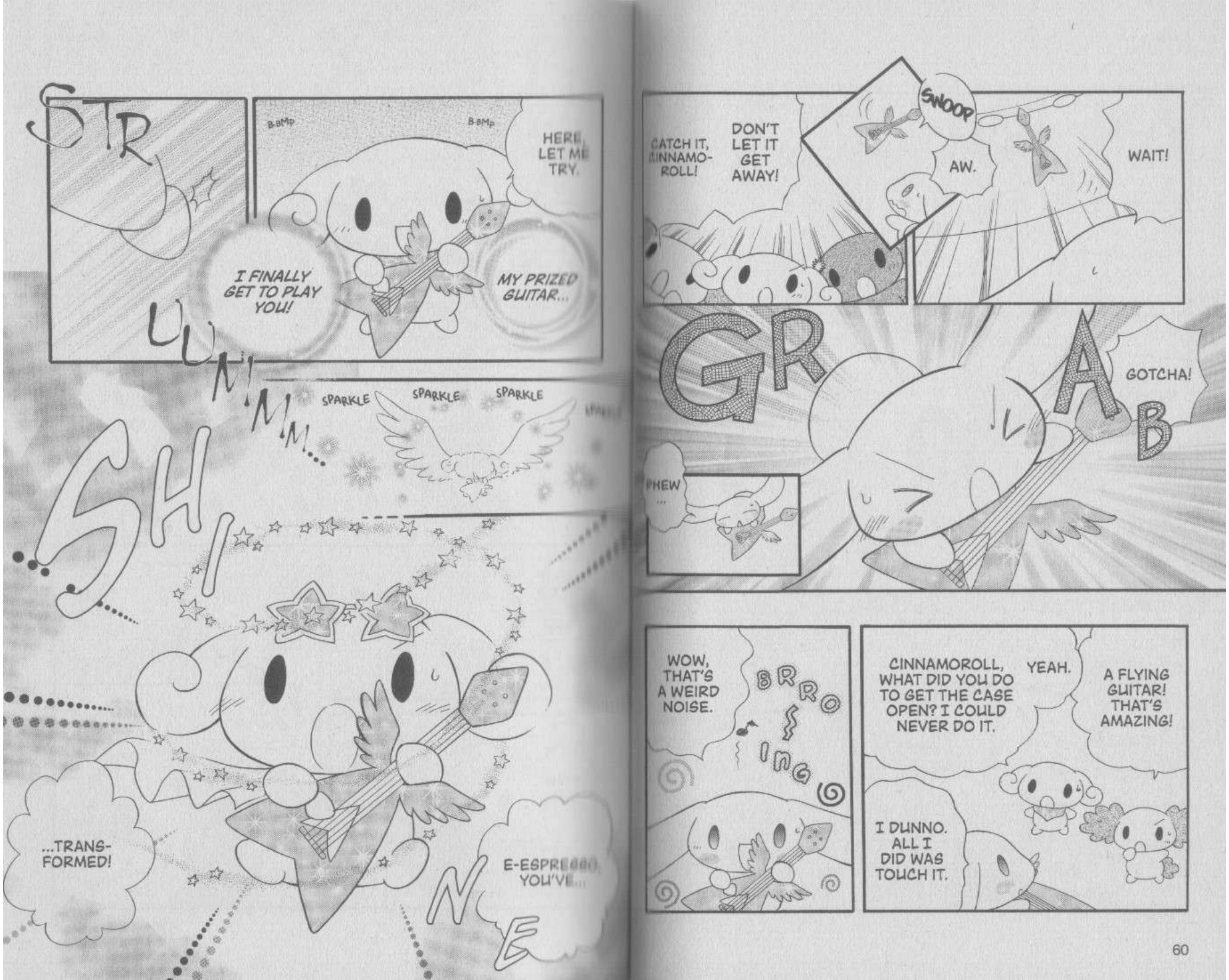
STR
B-BMP
B-BMP
HERE, LET ME TRY.
I FINALLY GET TO PLAY YOU!
MY PRIZED GUITAR...
UUN!
MM...
SPARKLE
SPARKLE
SPARKLE
SH
...TRANS-FORMED!
E-ESPRESSO, YOU'VE...
NE
CATCH IT, CINNAMO-ROLL!
DON'T LET IT GET AWAY!
SWOOP
AW.
WAIT!
GR
A
B
GOTCHA!
PHEW ...
WOW, THAT'S A WEIRD NOISE.
BRRO SSING
CINNAMOROLL, WHAT DID YOU DO TO GET THE CASE OPEN? I COULD NEVER DO IT.
YEAH.
A FLYING GUITAR! THAT'S AMAZING!
I DUNNO. ALL I DID WAS TOUCH IT.

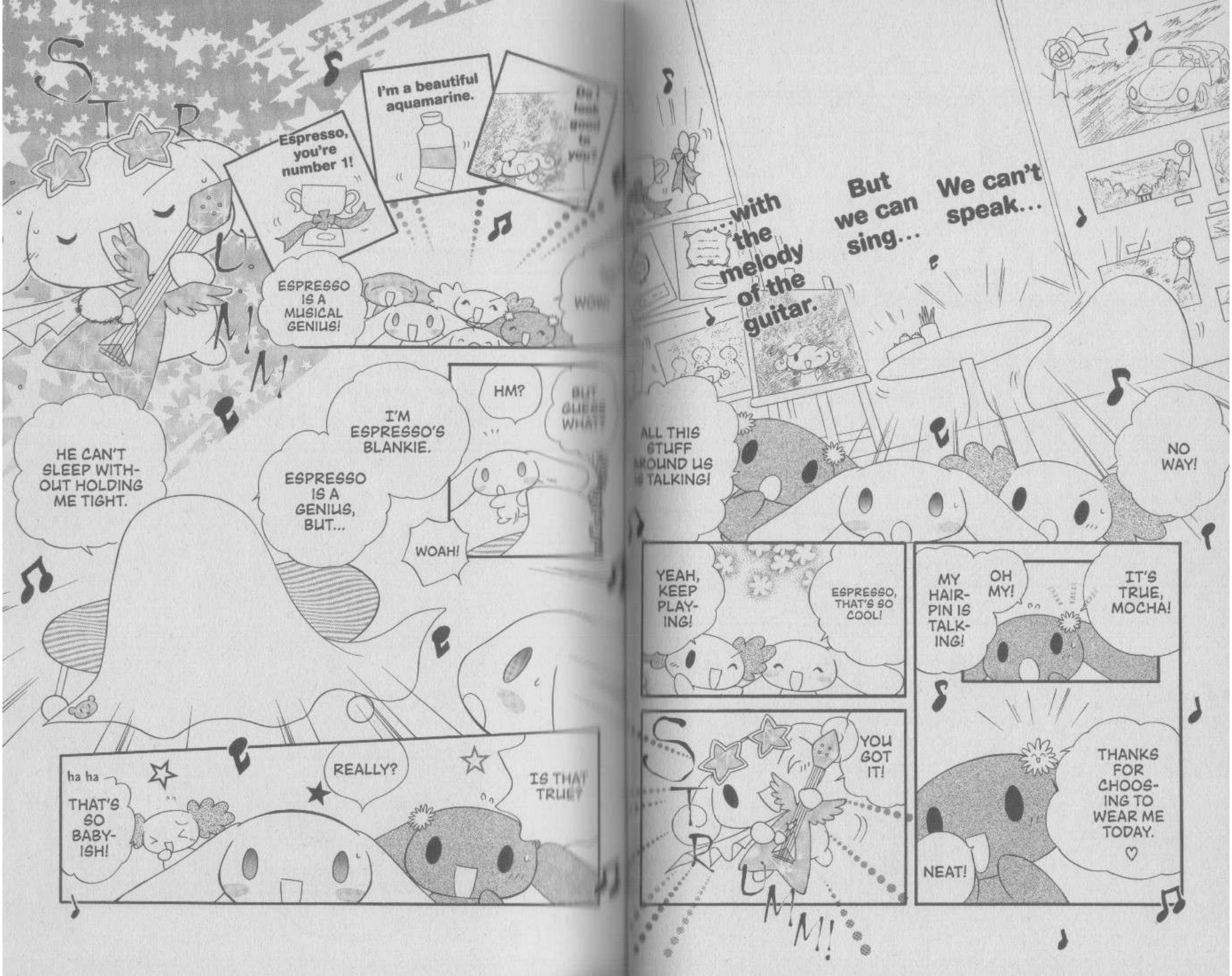
STRUMM!
Espresso, you're number 1!
I'm a beautiful aquamarine.
Do I look good to you?
ESPRESSO IS A MUSICAL GENIUS!
WOW!
HE CAN'T SLEEP WITHOUT HOLDING ME TIGHT.
I'M ESPRESSO'S BLANKIE.
ESPRESSO IS A GENIUS, BUT...
HM?
BUT GUESS WHAT?
WOAH!
ha ha
THAT'S SO BABYISH!
REALLY?
IS THAT TRUE?
...with the melody of the guitar.
But we can sing...
We can't speak...
ALL THIS STUFF AROUND US IS TALKING!
NO WAY!
YEAH, KEEP PLAYING!
ESPRESSO, THAT'S SO COOL!
STRUMM!
YOU GOT IT!
MY HAIRPIN IS TALKING!
OH MY!
IT'S TRUE, MOCHA!
THANKS FOR CHOOSING TO WEAR ME TODAY. ♡
NEAT!

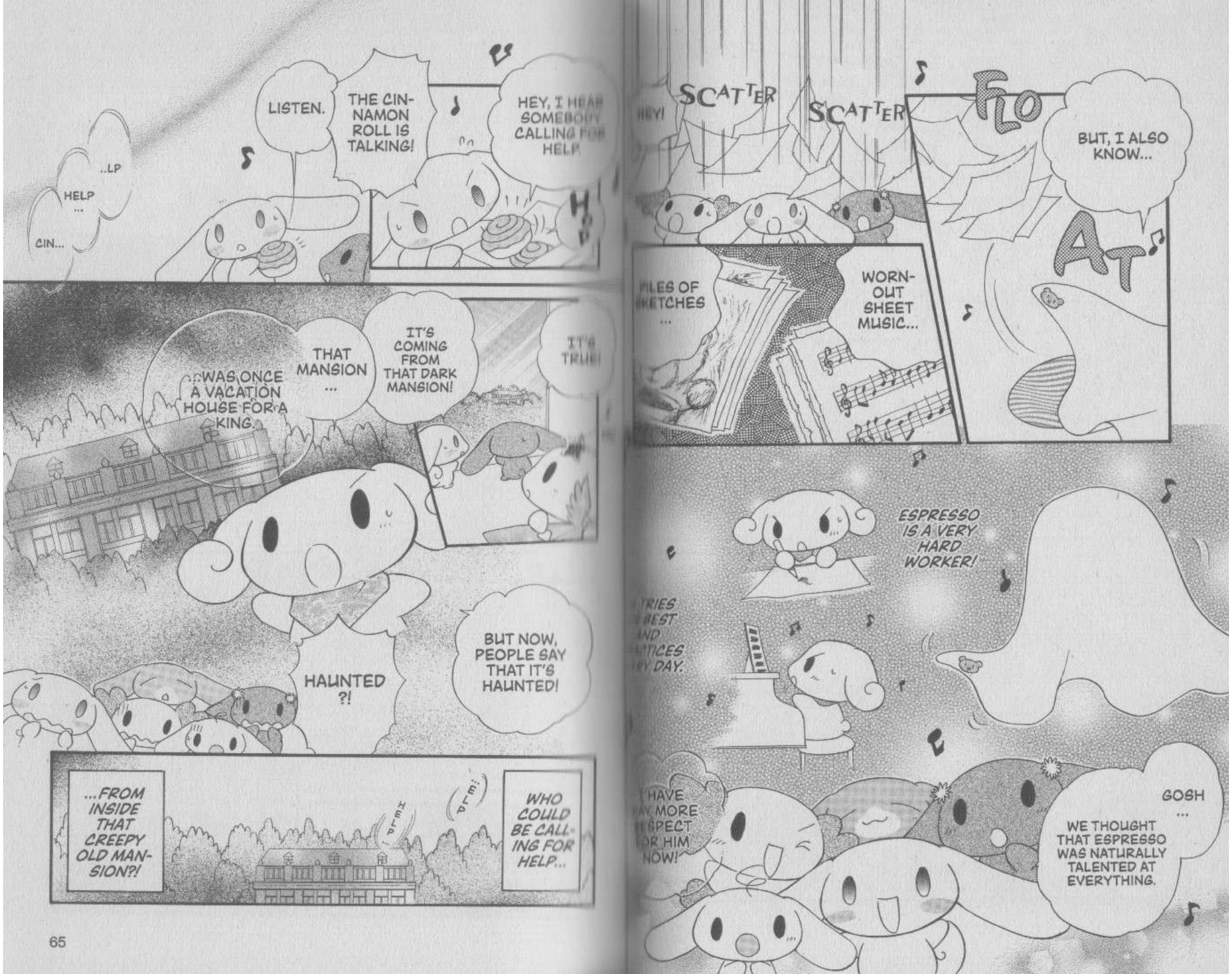
..LP
HELP ...
CIN...
LISTEN.
THE CIN-NAMON ROLL IS TALKING!
HEY, I HEAR SOMEBODY CALLING FOR HELP.
...WAS ONCE A VACATION HOUSE FOR A KING.
THAT MANSION ...
IT'S COMING FROM THAT DARK MANSION!
IT'S TRUE!
HAUNTED ?!
BUT NOW, PEOPLE SAY THAT IT'S HAUNTED!
...FROM INSIDE THAT CREEPY OLD MAN-SION?!
WHO COULD BE CALL-ING FOR HELP...
HEY!
SCATTER
SCATTER
FLO
AT
BUT, I ALSO KNOW...
PILES OF SKETCHES ...
WORN-OUT SHEET MUSIC...
ESPRESSO IS A VERY HARD WORKER!
I HAVE MORE RESPECT FOR HIM NOW!
GOSH ...
WE THOUGHT THAT ESPRESSO WAS NATURALLY TALENTED AT EVERYTHING.

The Truth Behind the Haunted House

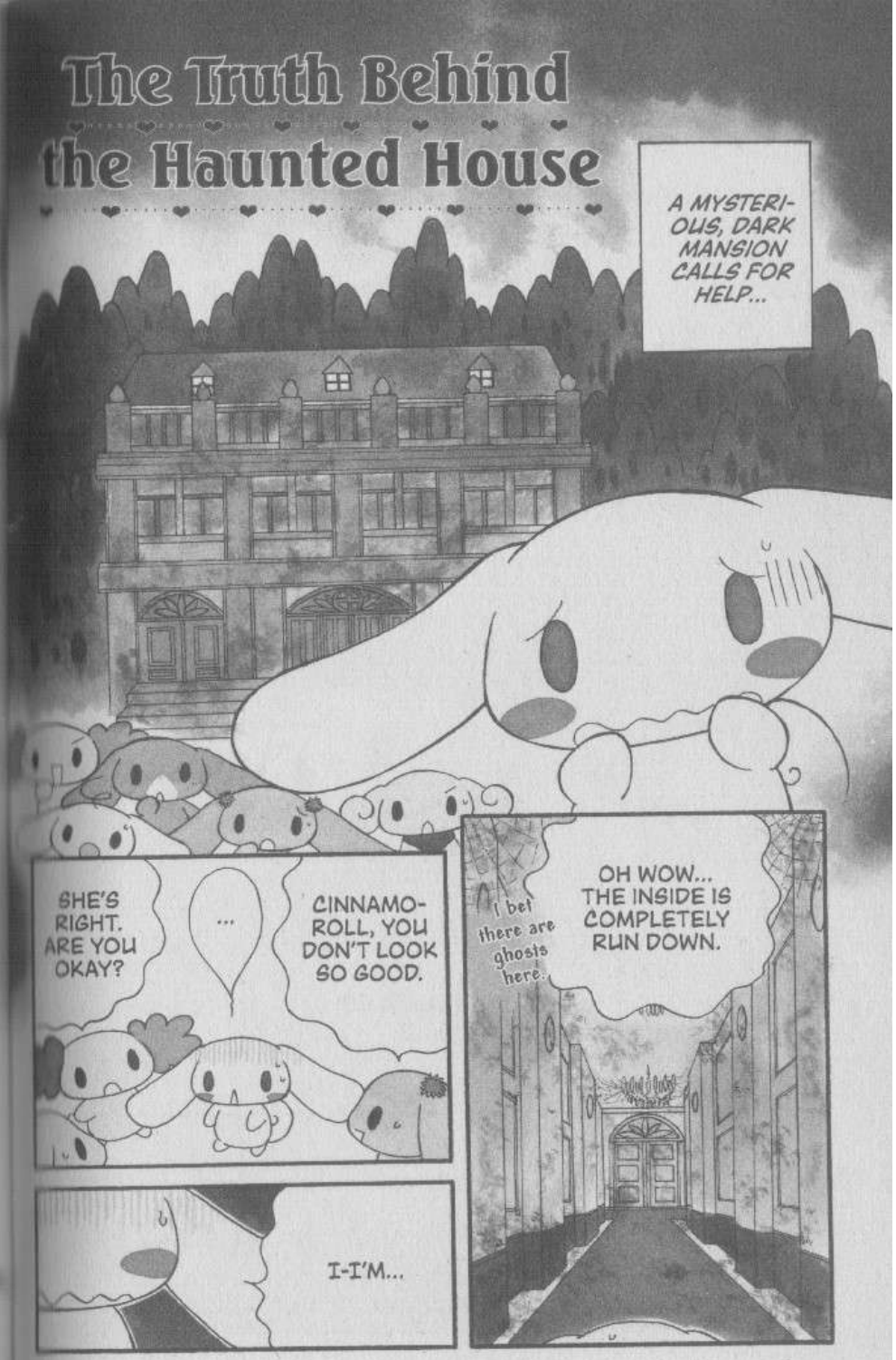

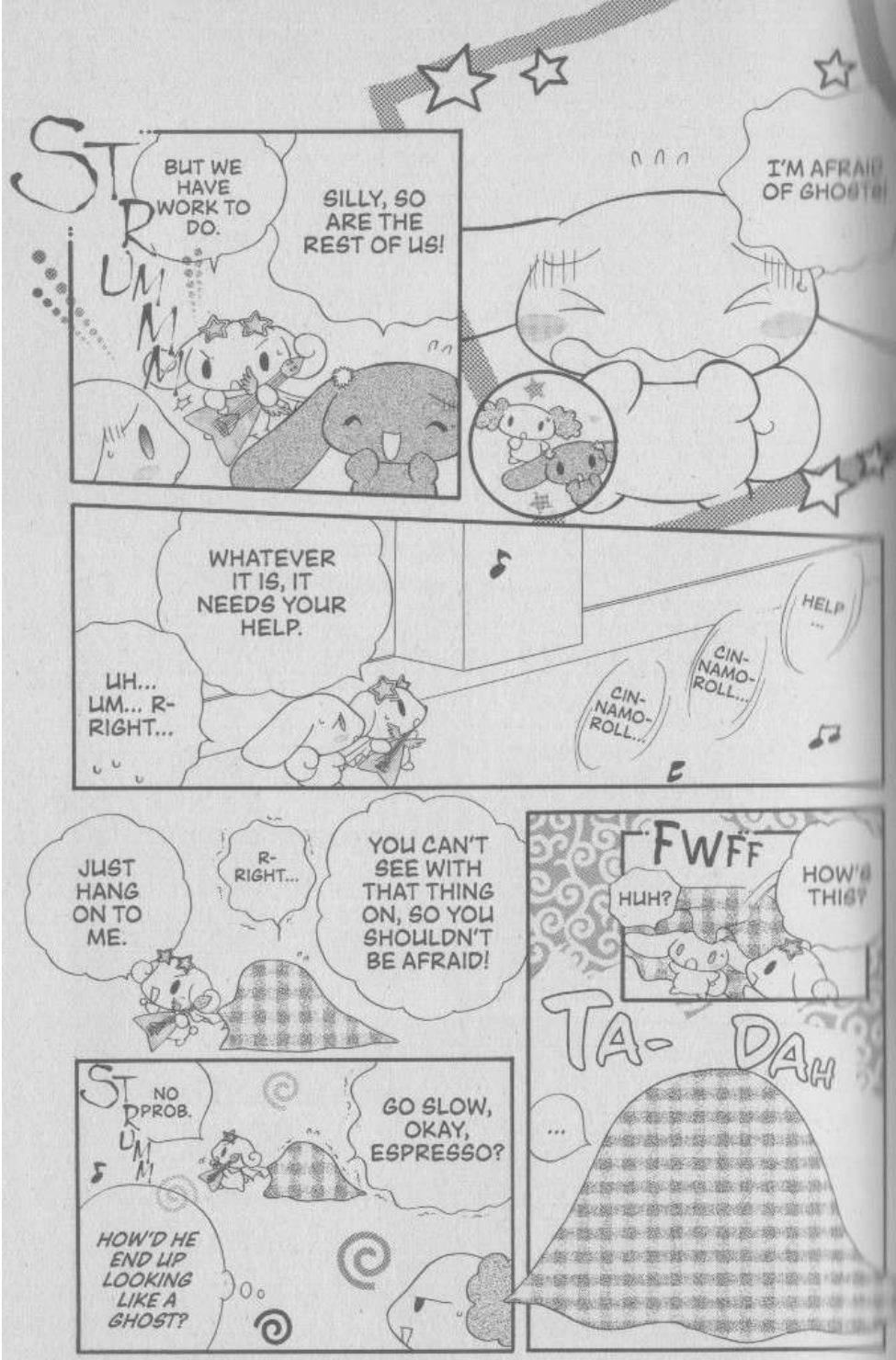

OKAY, HERE GOES.
STRUM!!!
...THE ONE WHO NEEDS OUR HELP!
TELL US WHERE TO FIND...

IT'S AS IF THEY'RE BEING PRESSURED BY SOMEBODY.
WHY ARE THEY BEING SO QUIET?

WHIP
By whom?
Dunno.

WHISPER
OVER THAT WAY.
WHISPER
WHISPER
THE VOICE IS CALLING FROM OVER THERE.
WHISPER
WHISPER
IT'S IN THE ROOM STRAIGHT AHEAD.

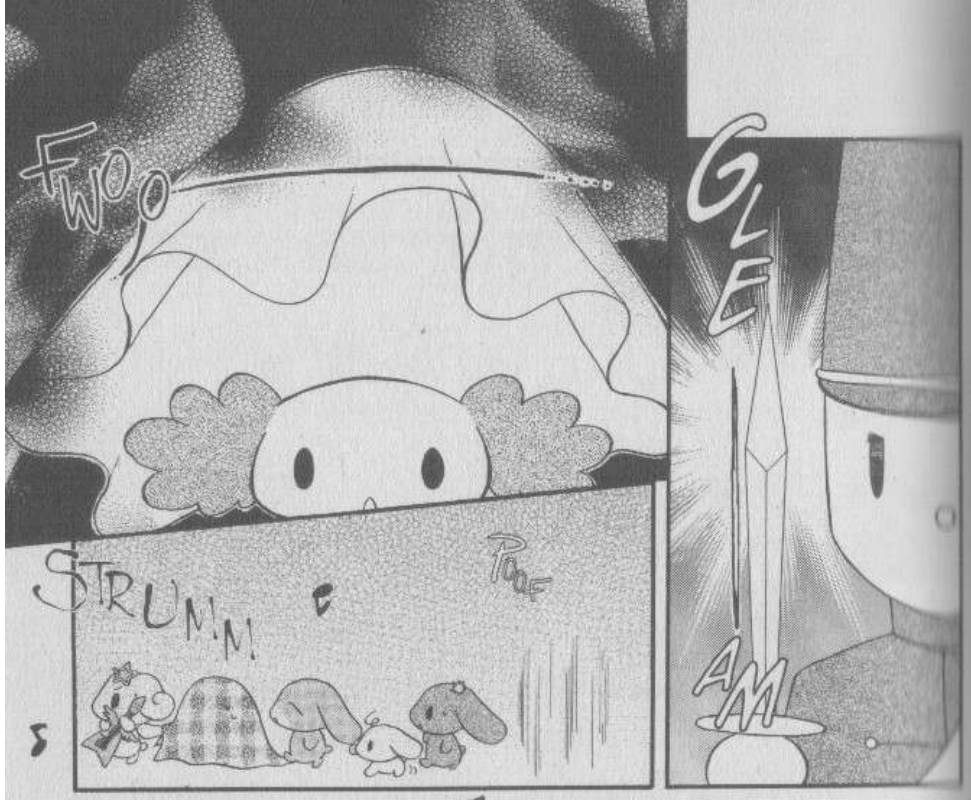
FWOO
STRUM!
POOF
GLE
AM

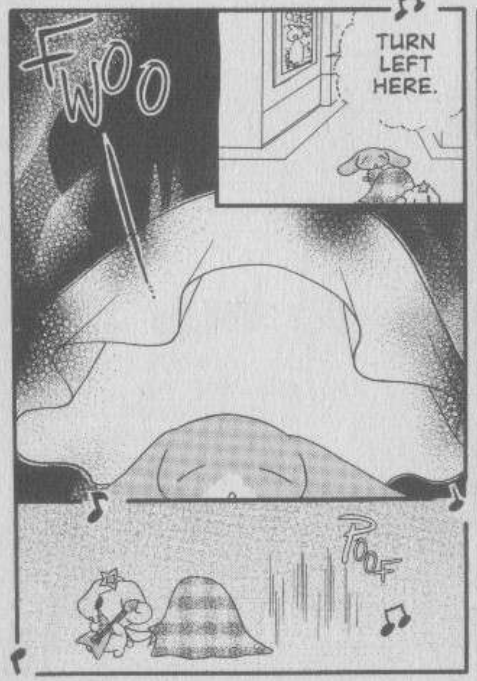
FWOO
TURN LEFT HERE.
POOF

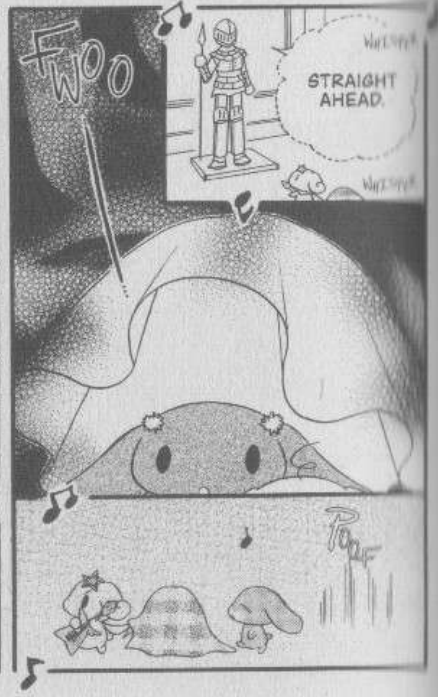
FWOO
WHISPER
STRAIGHT AHEAD.
WHISPER
POOF

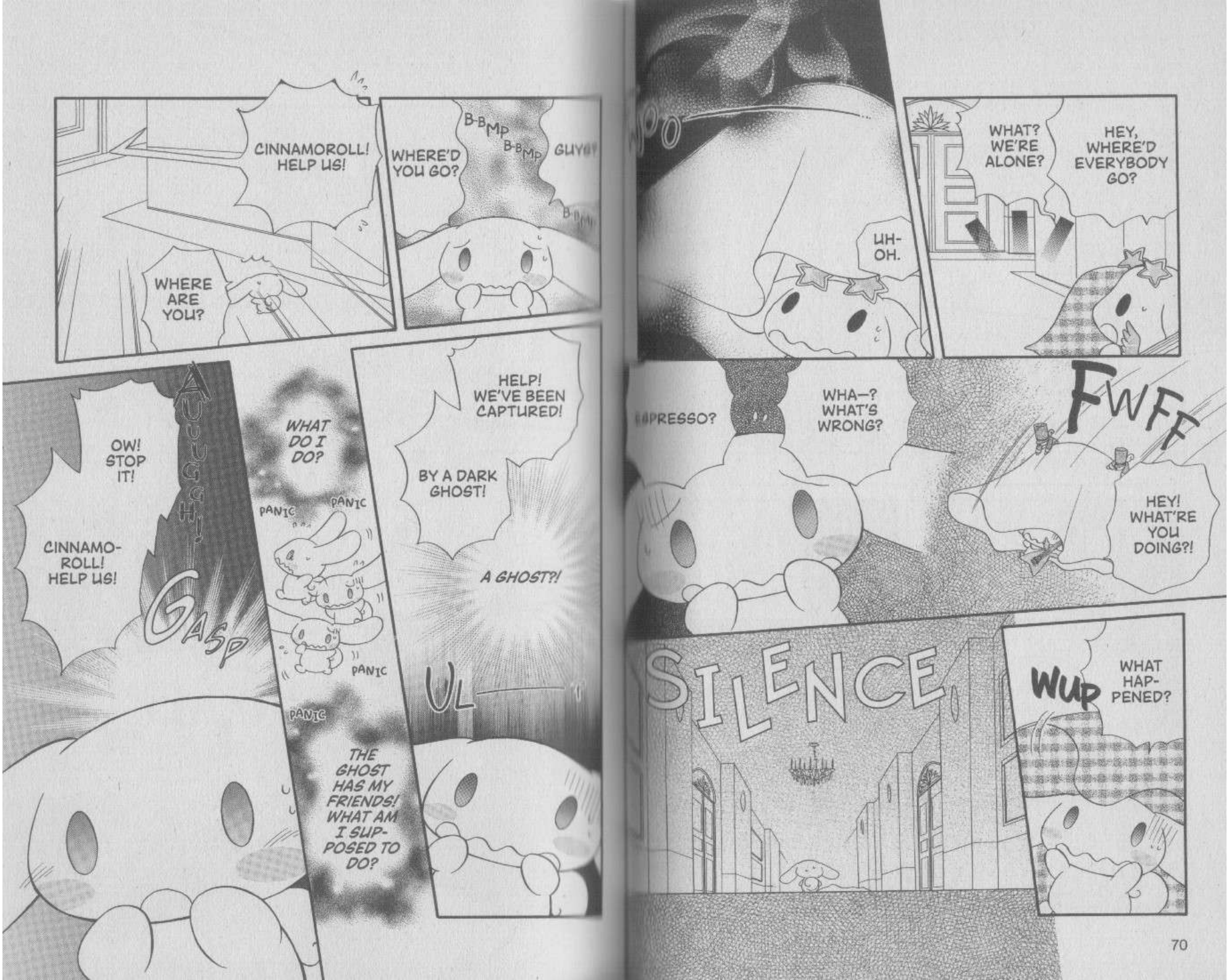
CINNAMOROLL! HELP US!
WHERE ARE YOU?
WHERE'D YOU GO?
B-BMP B-BMP
GUYS!
B-BMP
OW! STOP IT!
CINNAMO-ROLL! HELP US!
AUGGGH!
GASP
WHAT DO I DO?
PANIC
PANIC
PANIC
PANIC
THE GHOST HAS MY FRIENDS! WHAT AM I SUP-POSED TO DO?
HELP! WE'VE BEEN CAPTURED!
BY A DARK GHOST!
A GHOST?!
UL
UH-OH.
WHAT? WE'RE ALONE?
HEY, WHERE'D EVERYBODY GO?
APRESSO?
WHA—? WHAT'S WRONG?
FWFF
HEY! WHAT'RE YOU DOING?!
SILENCE
WUP
WHAT HAP-PENED?

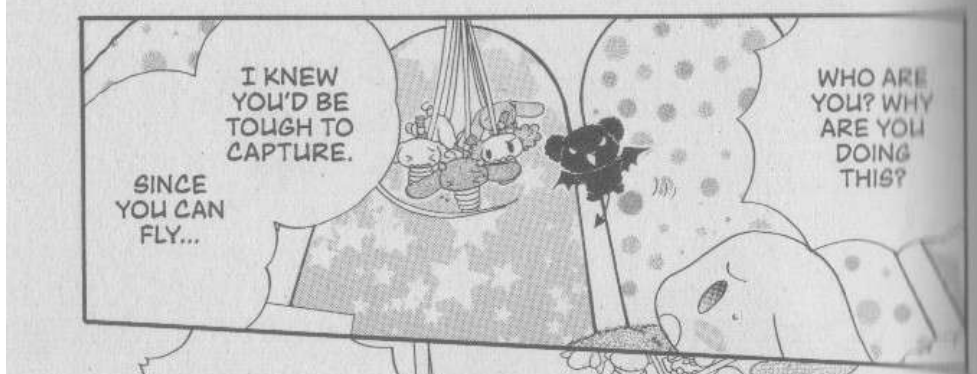
I KNEW YOU'D BE TOUGH TO CAPTURE.
SINCE YOU CAN FLY...
WHO ARE YOU? WHY ARE YOU DOING THIS?

NOW DO WHAT I SAY AND SURRENDER ...
OR ELSE I'LL CUT DOWN THESE ROPES!
CAPTURE ME?
BA-BOO...

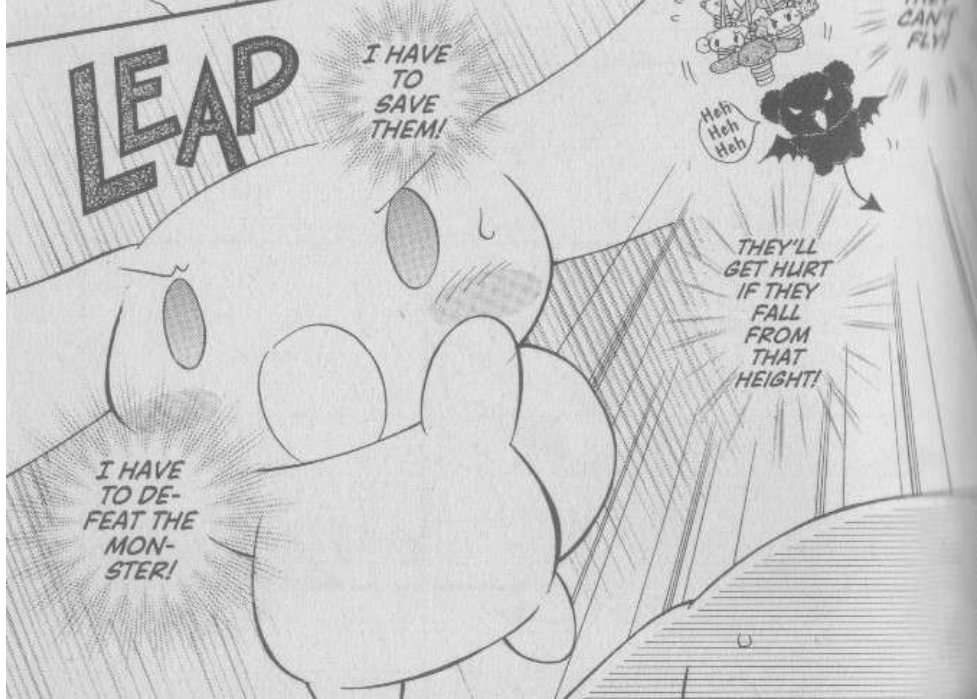
LEAP
I HAVE TO SAVE THEM!
BUT THEY CAN'T FLY!
Heh Heh Heh
THEY'LL GET HURT IF THEY FALL FROM THAT HEIGHT!
I HAVE TO DE-FEAT THE MON-STER!

I HAVE TO SAVE MY FRIENDS!
BUT...
I'M SCARED OF GHOSTS...
DASH
BA—M!

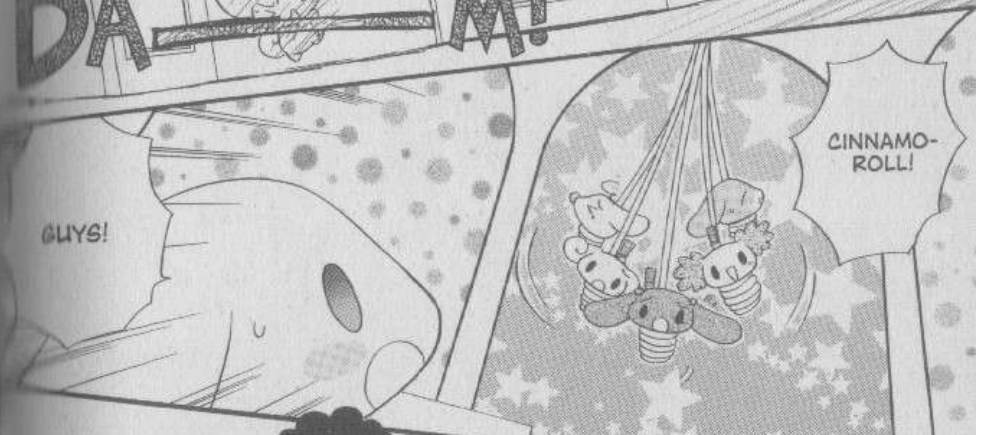
GUYS!
CINNAMO-ROLL!

I KNEW YOU'D COME IF I CAPTURED THESE GUYS.
THERE YOU ARE, CINNAMO-ROLL.
heh heh
POKE
STOP IT!
Aahh! THAT HURTS!
POKE

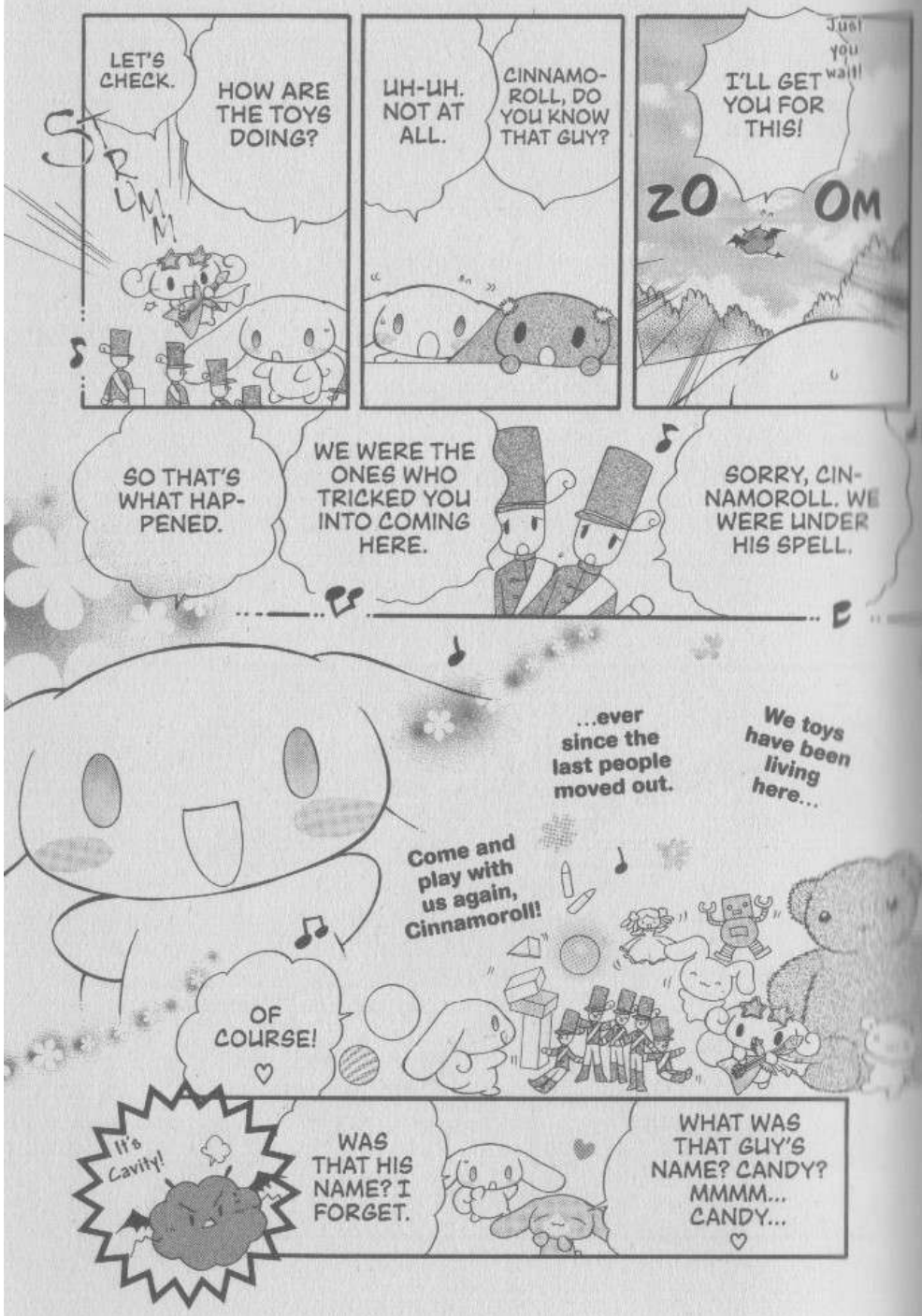
LET'S CHECK.
HOW ARE THE TOYS DOING?
STRUMM
UH-UH. NOT AT ALL.
CINNAMOROLL, DO YOU KNOW THAT GUY?
I'LL GET YOU FOR THIS!
Just you wait!
ZOOM
SO THAT'S WHAT HAPPENED.
WE WERE THE ONES WHO TRICKED YOU INTO COMING HERE.
SORRY, CINNAMOROLL. WE WERE UNDER HIS SPELL.
We toys have been living here...
...ever since the last people moved out.
Come and play with us again, Cinnamoroll!
OF COURSE! ♡
It's Cavity!
WAS THAT HIS NAME? I FORGET.
WHAT WAS THAT GUY'S NAME? CANDY? MMMM... CANDY... ♡

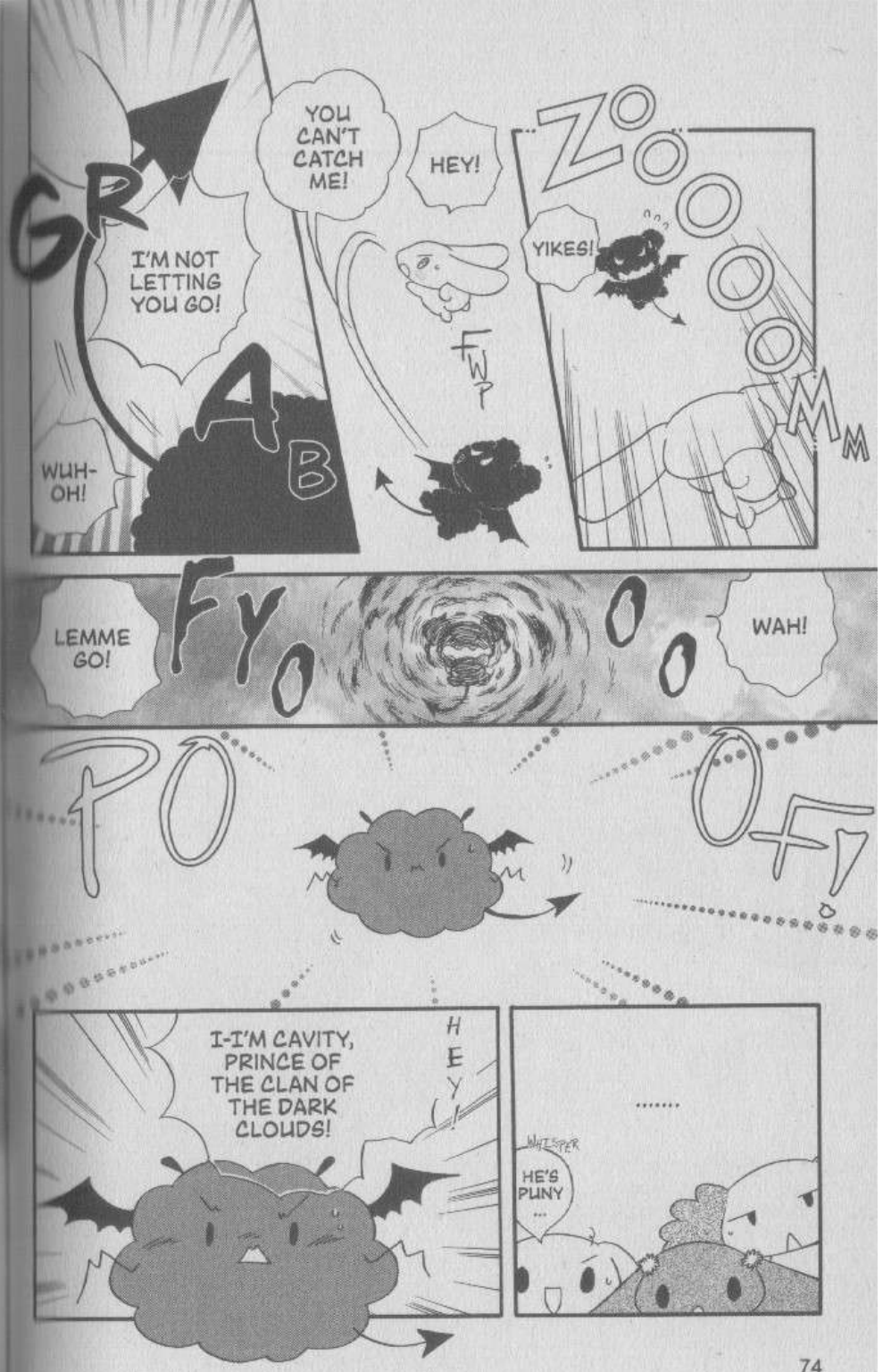
GR
YOU CAN'T CATCH ME!
HEY!
ZOOOOOMM
I'M NOT LETTING YOU GO!
YIKES!
WUH-OH!
LEMME GO!
FYOOO
WAH!
POOF
I-I'M CAVITY, PRINCE OF THE CLAN OF THE DARK CLOUDS!
HEY!
.....
WHISPER
HE'S PUNY ...

Cappuccino's Magnifying Glass

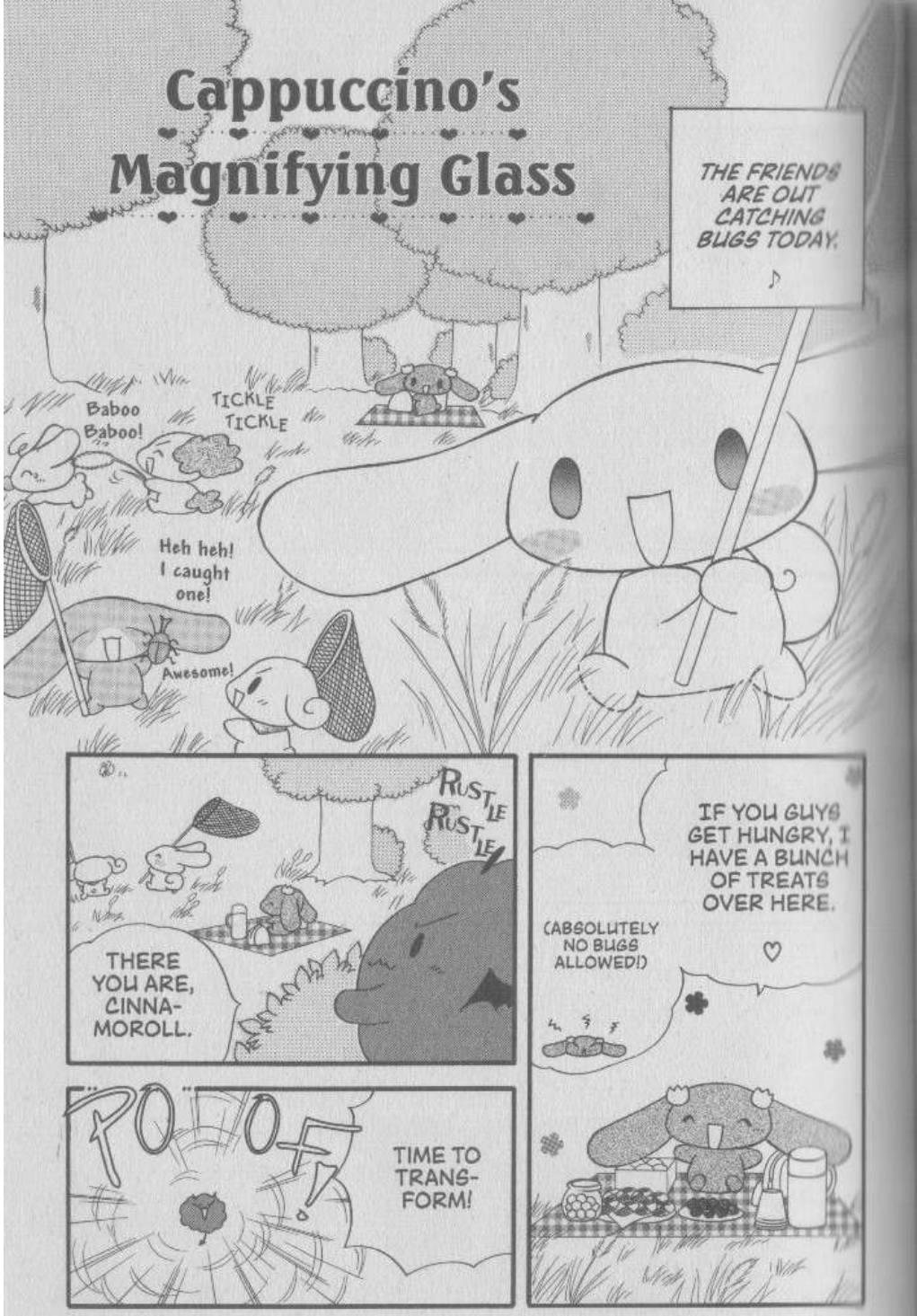

★ Fluffy, Fluffy ♥ Cinnamoroll ★

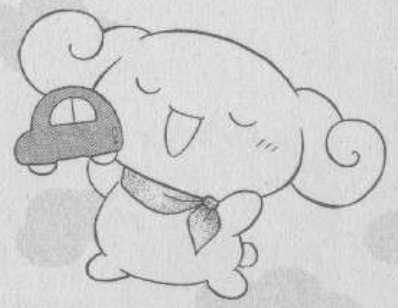

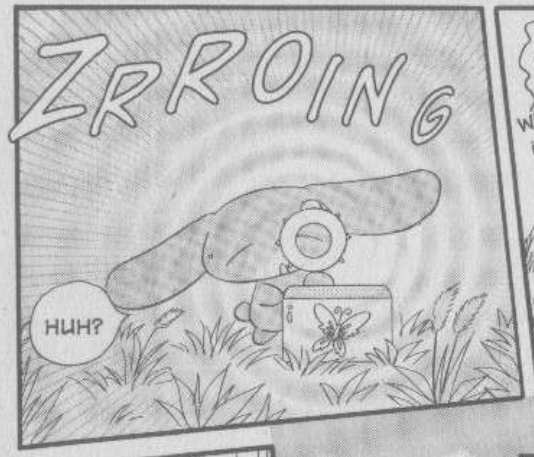
ZRROING
HUH?

GOTTA FIND IT. GOTTA FIND IT!
Where'd it go?!
GRAB
I FOUND A MAGNIFYING GLASS. WE CAN SEE UP CLOSE WITH THIS!

CAP— CAPPUC-CINO?!
WHAT HAPPENED TO YOU?
I DON'T KNOW.

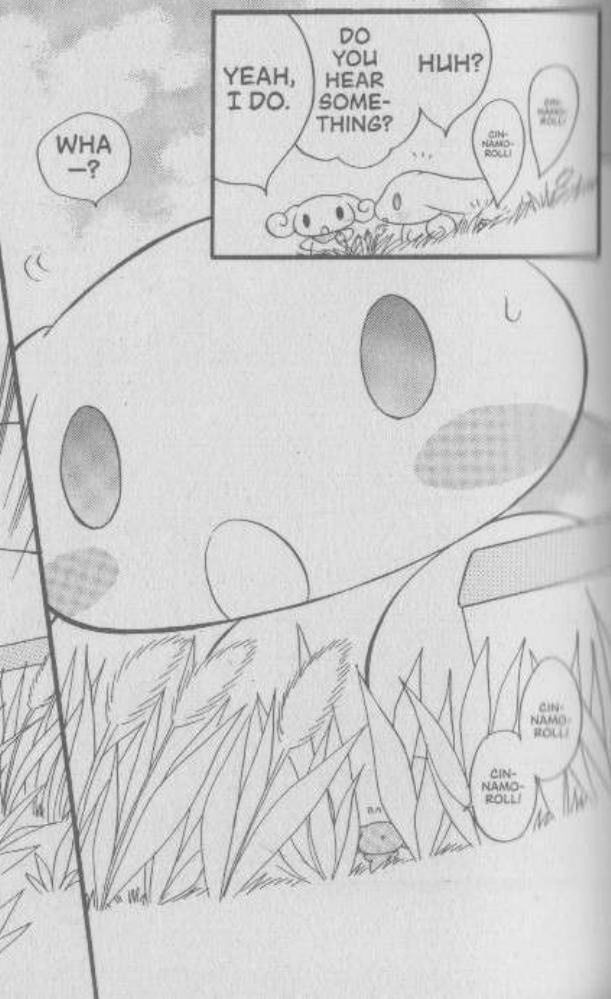
WHA—?
YEAH, I DO.
DO YOU HEAR SOME-THING?
HUH?
CIN-NAMO-ROLL!
CIN-NAMO-ROLL!
CIN-NAMO-ROLL!
CIN-NAMO-ROLL!

PSST. HEY, YOU.
HM?

TODAY I'LL CAPTURE CINNAMO-ROLL ONCE AND FOR ALL!
TA-DAH!

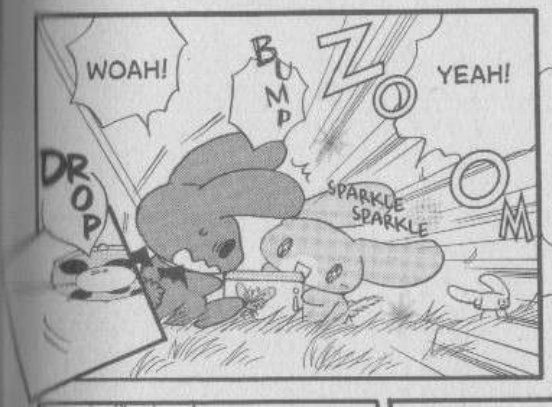
WOAH!
BUMP
ZOOM
YEAH!
DROP
SPARKLE SPARKLE

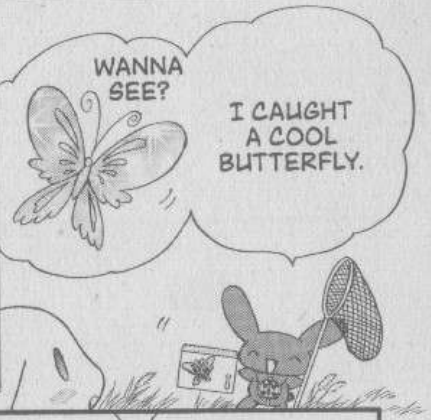
WANNA SEE?
I CAUGHT A COOL BUTTERFLY.

?
WHAT?! IT'S GONE! OH NO!

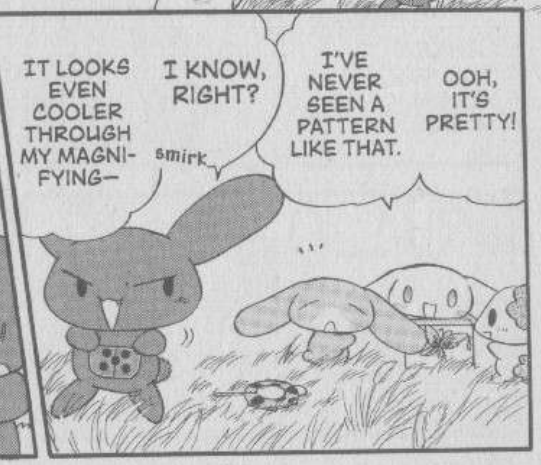
IT LOOKS EVEN COOLER THROUGH MY MAGNI-FYING—
I KNOW, RIGHT?
smirk
I'VE NEVER SEEN A PATTERN LIKE THAT.
OOH, IT'S PRETTY!

POOF
I MADE THIS MAGIC MAGNIFYING GLASS!
IT TURNS YOU INTO THE SIZE OF THE BUG YOU'RE LOOKING AT.
TIME TO TRANS-FORM!
WHAT ?
...IS BY LOOKING THROUGH THE OTHER SIDE!
THE ONLY WAY TO TRANSFORM BACK TO YOUR ORIGINAL SIZE...
CAVITY, IT'S YOU!
WHOOSH
GET READY!
FWIP
NOW THAT YOU'RE SMALL, IT'LL BE EASY FOR ME TO CAPTURE YOU!

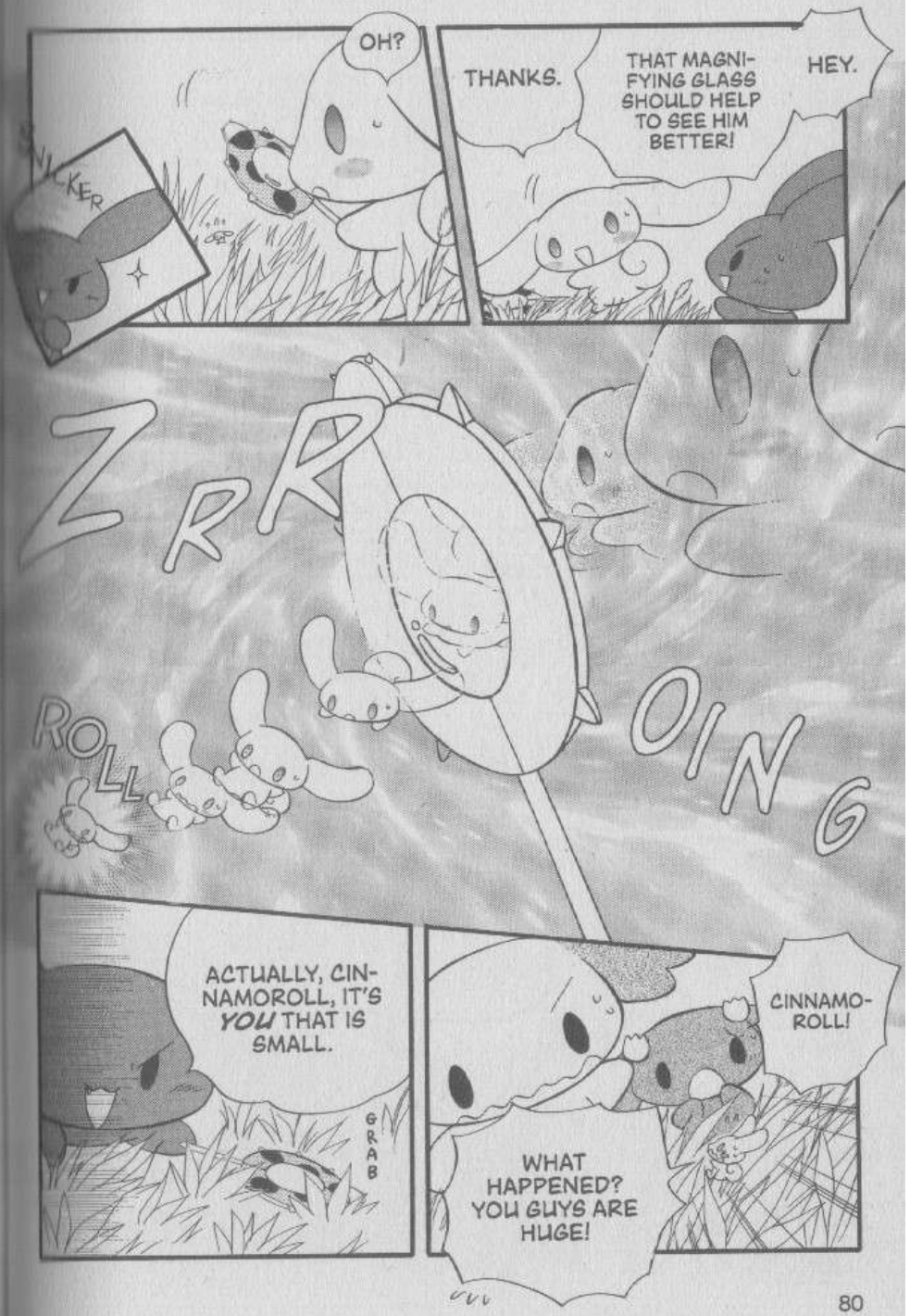
OH?
THANKS.
THAT MAGNI-FYING GLASS SHOULD HELP TO SEE HIM BETTER!
HEY.
ZRROOING
ROLL
ACTUALLY, CIN-NAMOROLL, IT'S *YOU* THAT IS SMALL.
GRAB
CINNAMO-ROLL!
WHAT HAPPENED? YOU GUYS ARE HUGE!

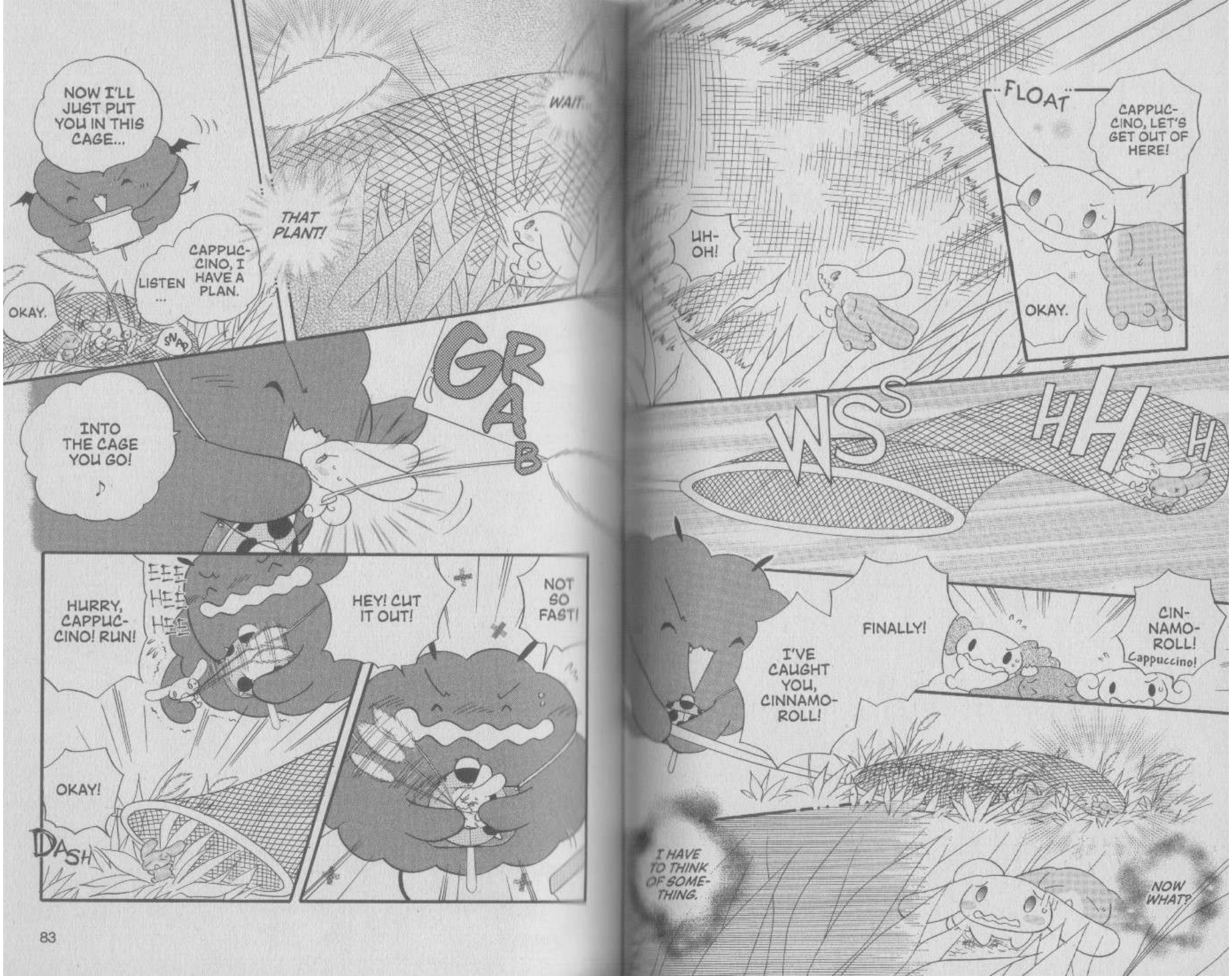
NOW I'LL JUST PUT YOU IN THIS CAGE...
OKAY.
LISTEN ...
CAPPUCCINO, I HAVE A PLAN.
SNAP
THAT PLANT!
WAIT...
GRAB
INTO THE CAGE YOU GO! ♪
HURRY, CAPPUCCINO! RUN!
HEY! CUT IT OUT!
NOT SO FAST!
OKAY!
DASH
UH-OH!
FLOAT
CAPPUCCINO, LET'S GET OUT OF HERE!
OKAY.
WSSHHH
I'VE CAUGHT YOU, CINNAMOROLL!
FINALLY!
CINNAMOROLL!
Cappuccino!
I HAVE TO THINK OF SOMETHING.
NOW WHAT?

SHF
GRAB
GOT IT!
HEY!
THUD
NO PROB!
CHIFFON, CATCH!
HEY, CAVITY, TAKE A LOOK AT THIS!
ZOOOM
HEY! GIVE THAT BACK!
NOOOOOOOO!
WHAT?
Hi!
HE'S GETTING AWAY!
OH NO!
I DID IT!
ZWE
SHOVE
LEMME GO!
I'LL GET YOU!
HERE GOES...
BABOO!
ZOO—M
HERE THEY COME, MILK!
CAVITY, OVER HERE!
JUST WAIT!
UH-OH!
SWOOP
HERE GOES!
GONK

★ Fluffy, Fluffy ♥ Cinnamoroll ★

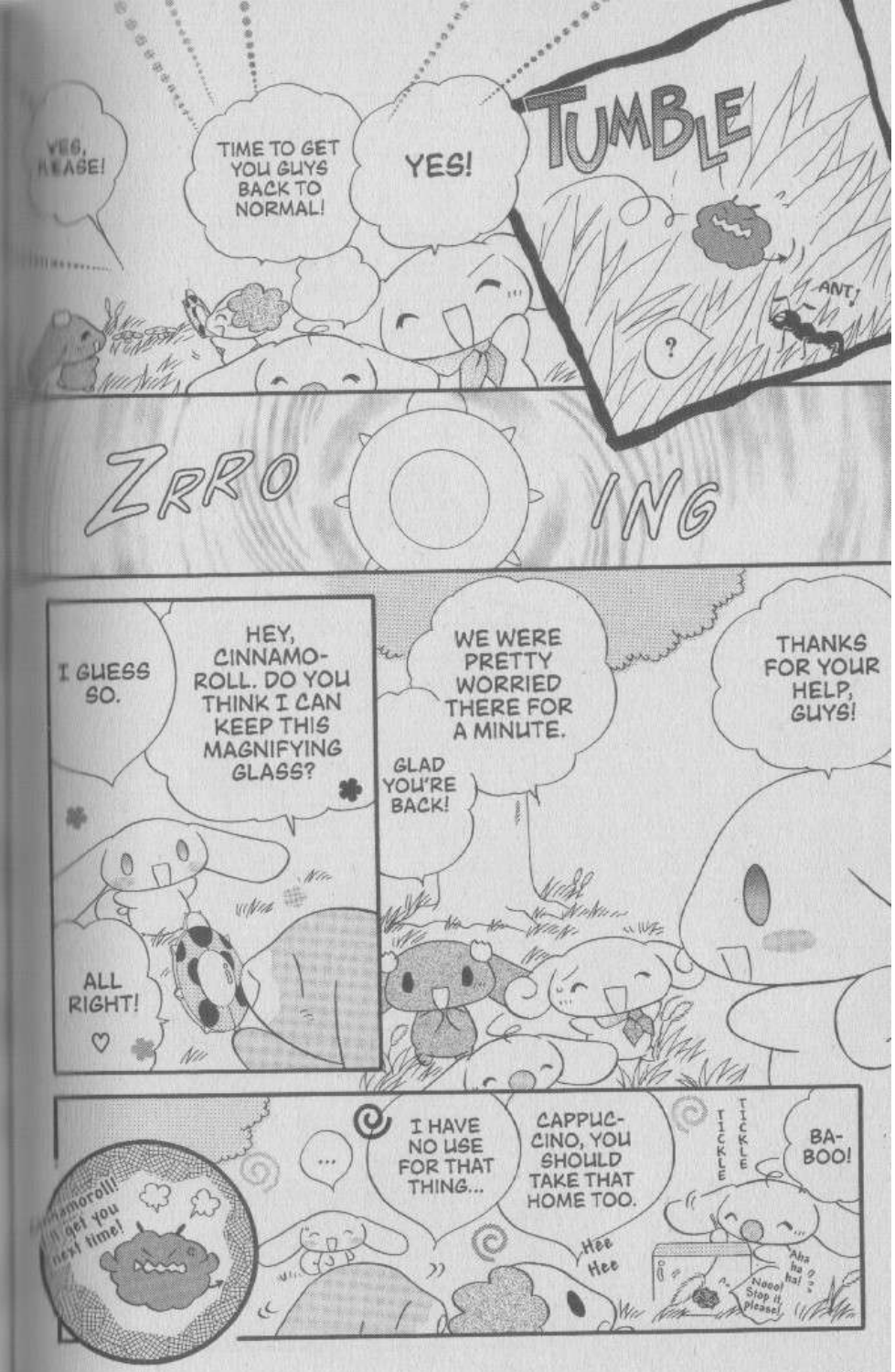

In the Basement?!

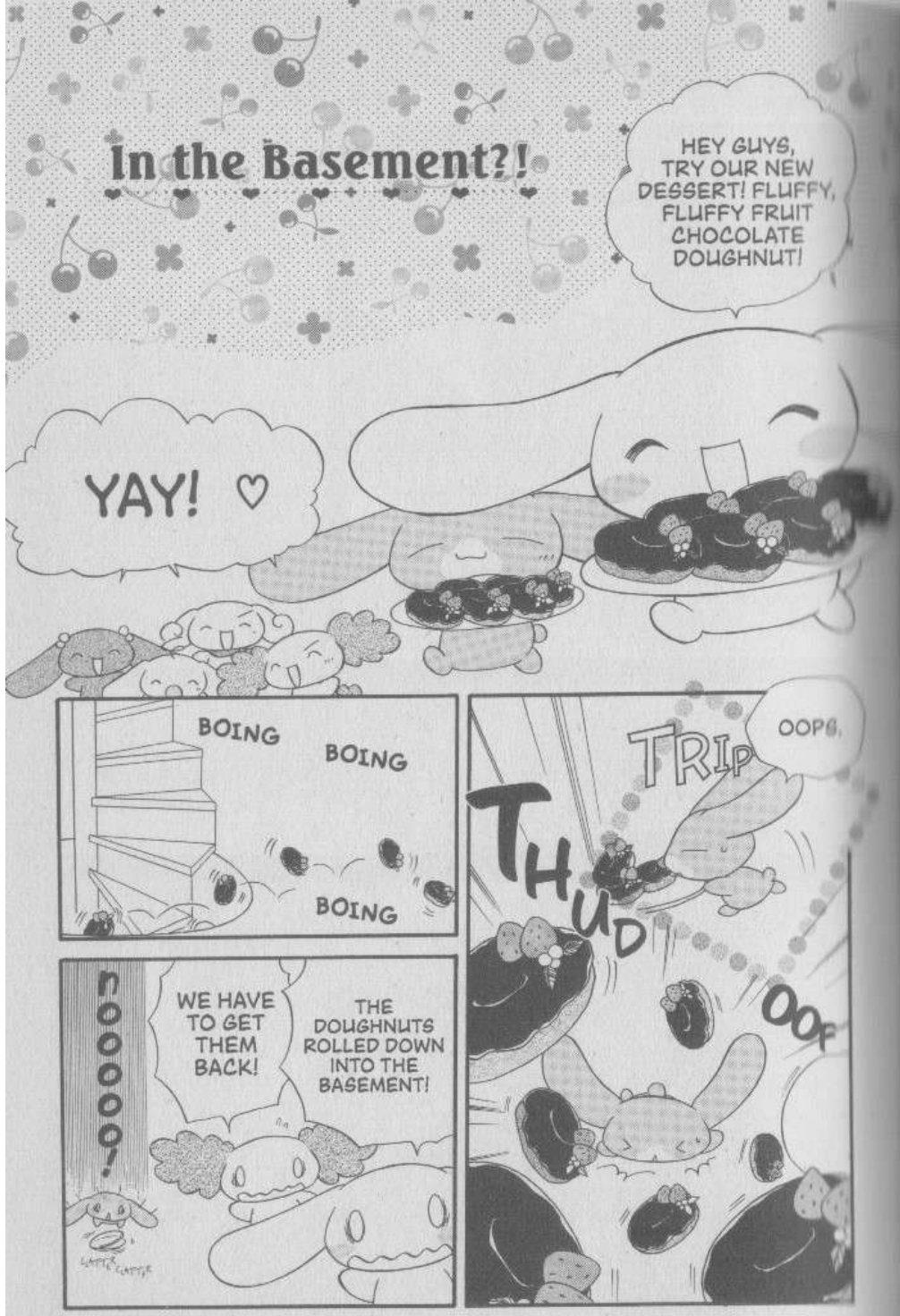

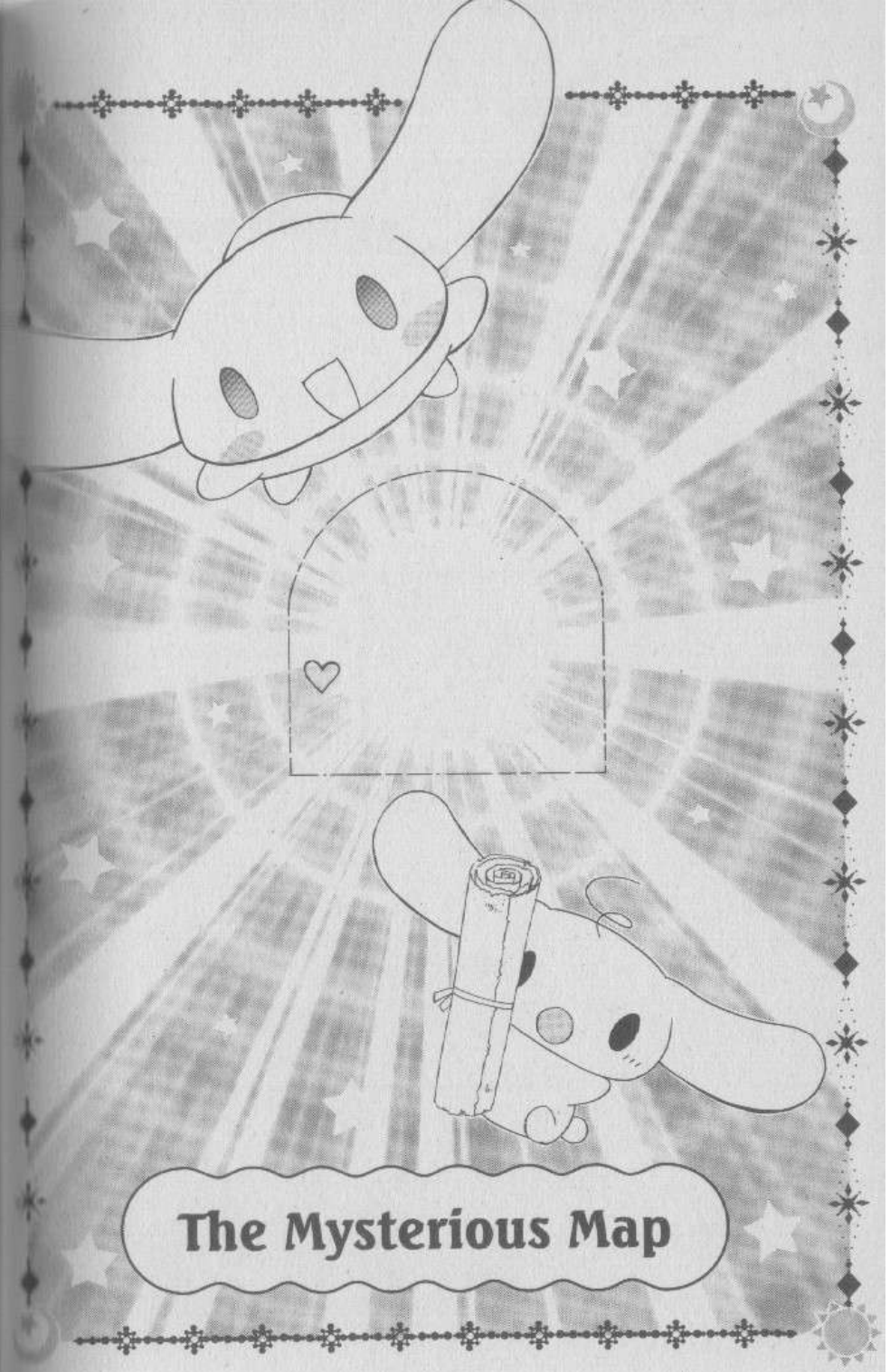

The Mysterious Map

I DROPPED THE FLASH-LIGHT!
WHAT'S THAT NOISE?!
EEK!
CLANG
It's pitch black...
WOAH!
BMP
WHOOO-OO-OO!
CREEP
CREEP
GRAB
GRAB
GRAB
GRAB
EVERYBODY GRAB SOME-BODY'S HAND! IT'LL BE OKAY!
GYAAAAAAH!

CLICK
SO THIS IS WHAT THE BASEMENT LOOKS LIKE...
WOW!

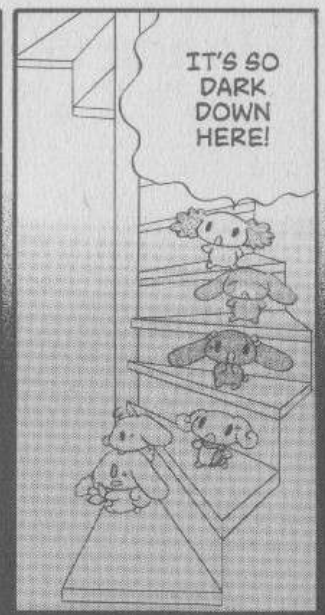
IT'S SO DARK DOWN HERE!

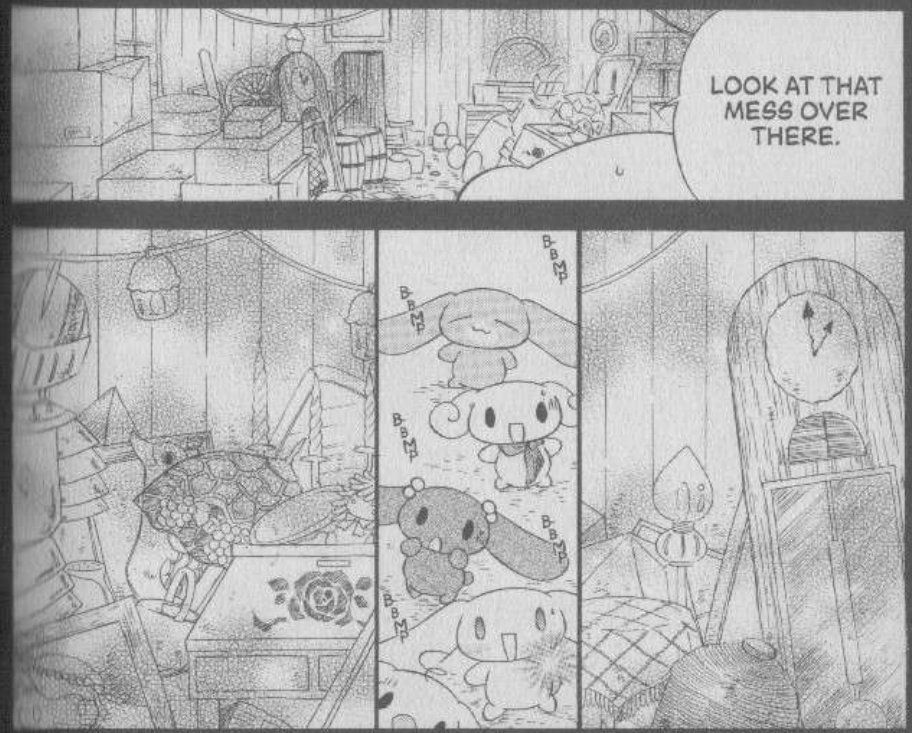
LOOK AT THAT MESS OVER THERE.
BAM
BAM
BAM
BAM
BAM

WHAT DO YOU HAVE THERE?
MILK...
BABOO.
BABOO!

Chiffon, you went too far this time!
Sorry...
BA-BOO?
YANK

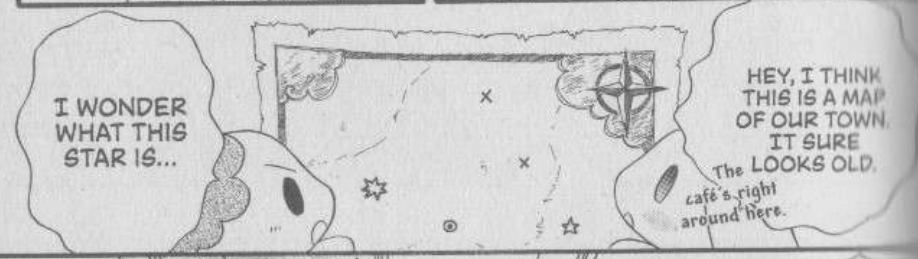
I WONDER WHAT THIS STAR IS...
HEY, I THINK THIS IS A MAP OF OUR TOWN. IT SURE LOOKS OLD.
The café's right around here.

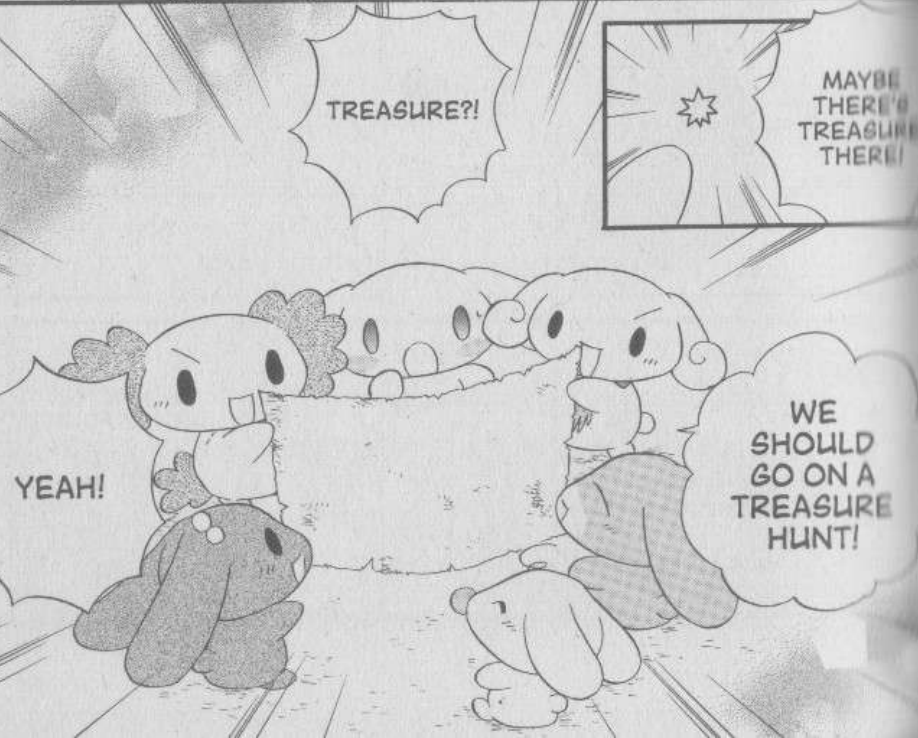
TREASURE?!
MAYBE THERE'S TREASURE THERE!
YEAH!
WE SHOULD GO ON A TREASURE HUNT!

TRICKED YOU GUYS. IT WAS JUST ME!
SHINE
HEY, THERE'S THE FLASH-LIGHT.
TAP

WHAT A RELIEF.
PHEWW
OHH... HEY, CHIFFON.

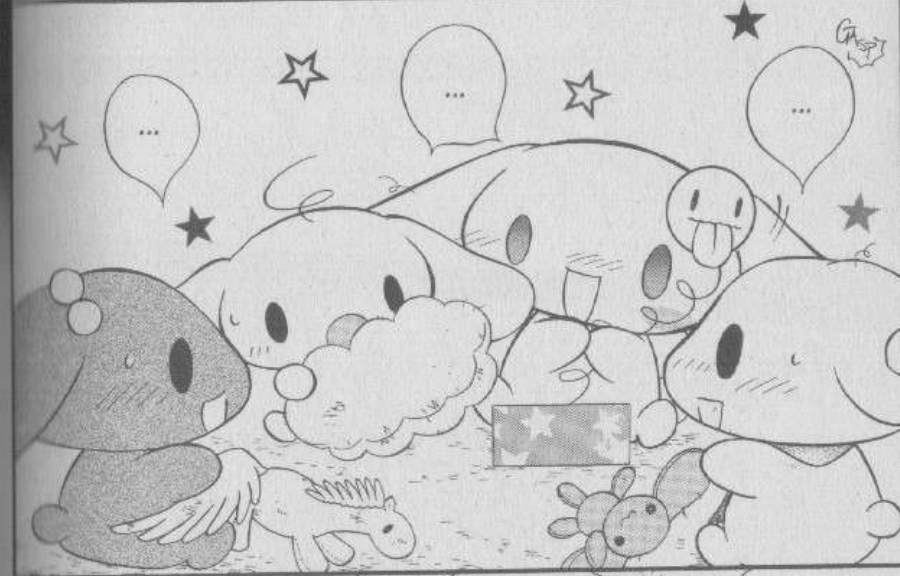
...
...
...

I TOTALLY THOUGHT THIS WAS ESPRESSO'S SCARF.
BABOO.
AND I THOUGHT THIS WAS MILK'S BABY HAIR.
HA HA! I COULD'VE SWORN THIS WAS CAP-PUCCINO'S HAND.

The Wise Old Tree (Part 1)

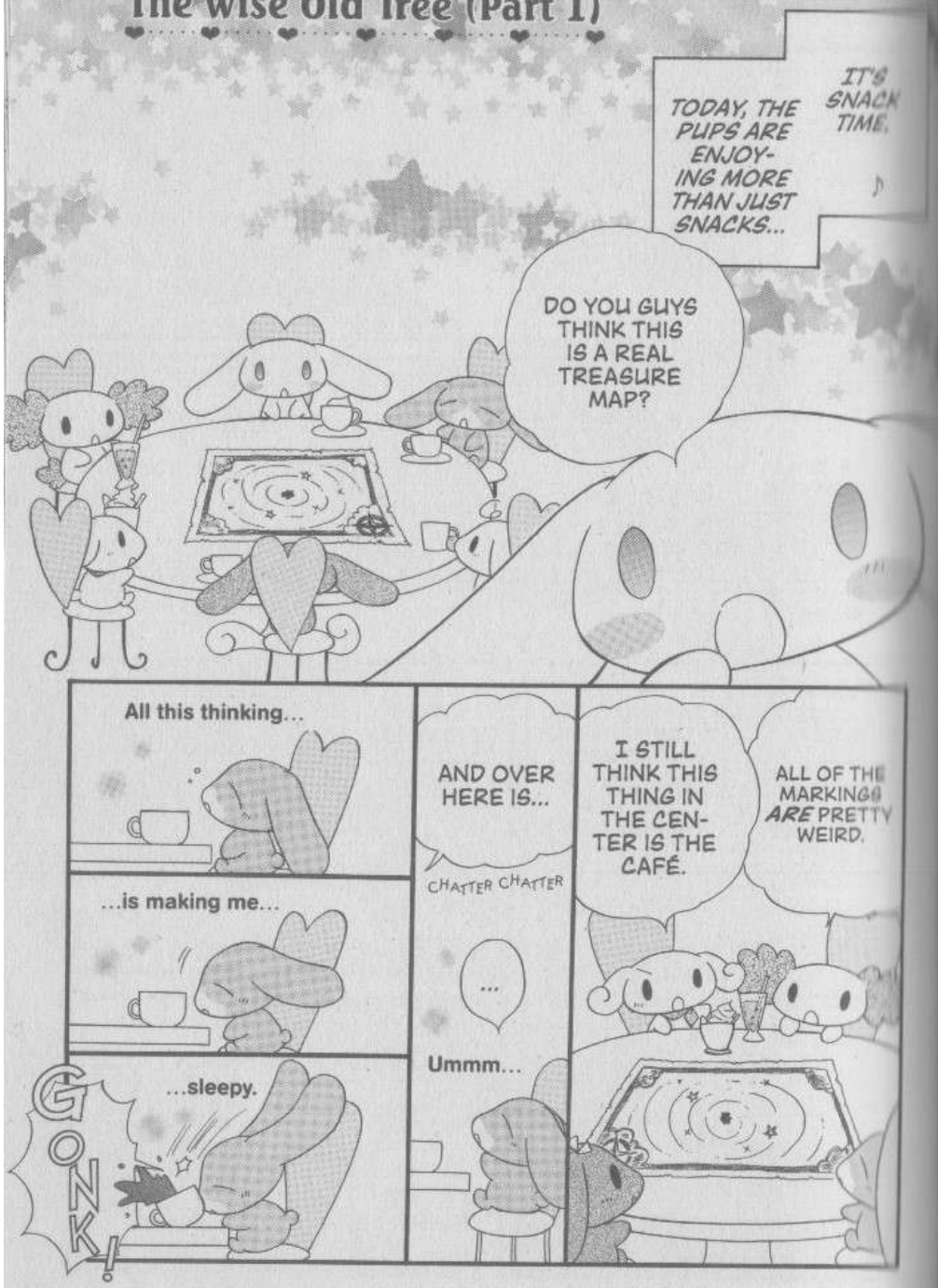

YEAH!
LET'S GO TO THE FESTIVAL TOMORROW AND LOOK FOR TREASURE TOGETHER!

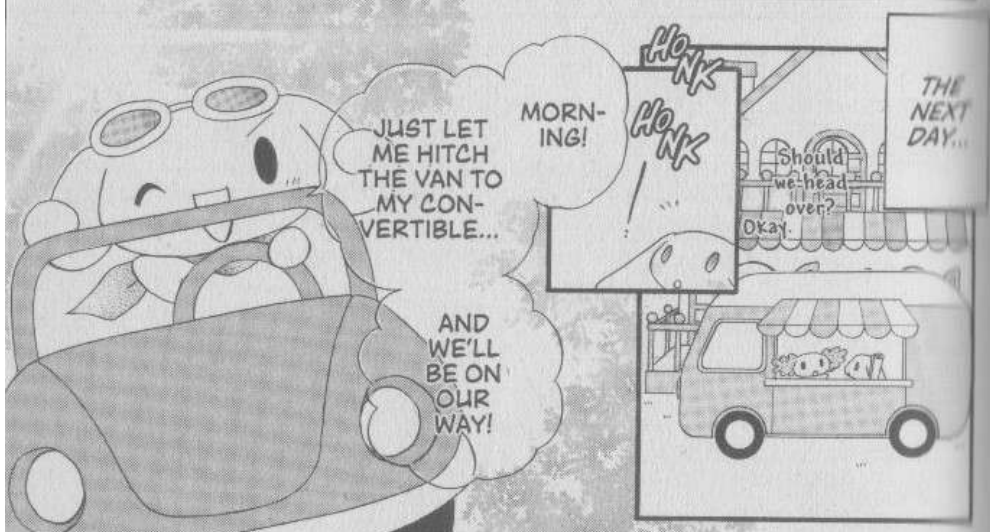
JUST LET ME HITCH THE VAN TO MY CONVERTIBLE...
MORNING!
HONK
HONK
!
Should we head over?
Okay.
THE NEXT DAY...
AND WE'LL BE ON OUR WAY!

THE MAP!
OH NO!
FLOAT
STUCK

?
OH, HA HA, I GUESS YOU'RE RIGHT.
I REALLY DON'T THINK YOUR TINY CAR CAN PULL US.

QUICK, WE HAVE TO CLEAN THIS UP!
SORRY.
CAPPUCCINO!
SPLOSH

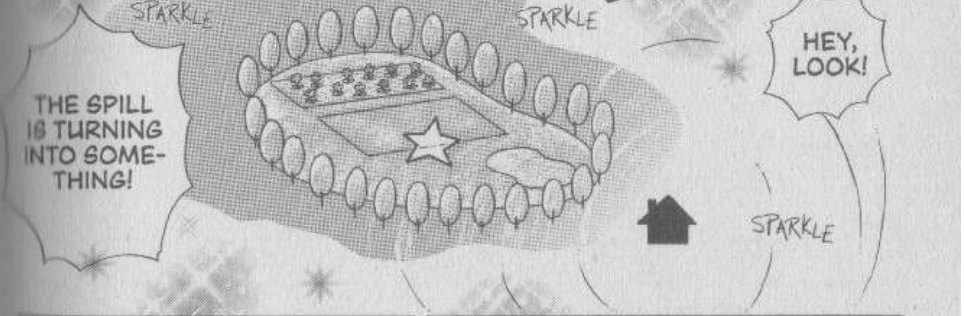
THE SPILL IS TURNING INTO SOMETHING!
SPARKLE
SPARKLE
SPARKLE
HEY, LOOK!

YEAH, WE'RE GONNA SELL SWEETS THERE, JUST LIKE LAST YEAR!
ISN'T THERE A FLOWER FESTIVAL AT THE PARK TOMORROW?

IT REALLY IS A TREASURE MAP!
OOOH!
WOW, NEAT!

IT'S THE PARK!
THERE'S A BIG GREEN SPACE, A FLOWER BED AND A POND.
I THINK THIS PLACE IS NEAR HERE.

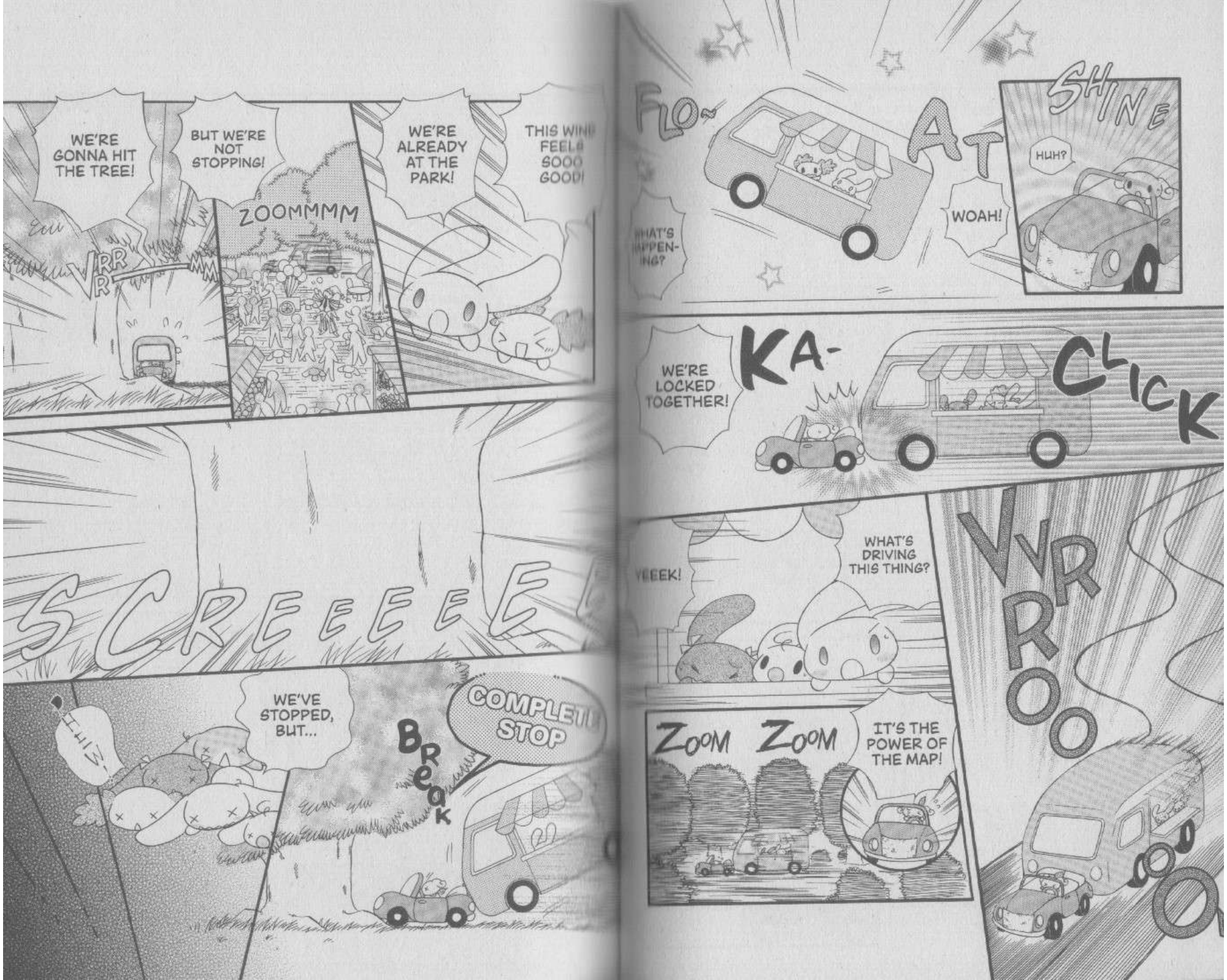
WE'RE GONNA HIT THE TREE!
BUT WE'RE NOT STOPPING!
VRRRRMM
ZOOMMMM
WE'RE ALREADY AT THE PARK!
THIS WIND FEELS SOOO GOOD!
SCREEEEEE
WE'VE STOPPED, BUT...
BREAK
COMPLETE STOP
FLO~
AT
SHINE
WHAT'S HAPPENING?
WOAH!
HUH?
WE'RE LOCKED TOGETHER!
KA-
CLICK
YEEEK!
WHAT'S DRIVING THIS THING?
ZOOM ZOOM
IT'S THE POWER OF THE MAP!
VVRROO

The Wise Old Tree (Part 2)

TA-DA!

THOSE WERE SOME TASTY TREATS.

MWA HA HA

WHAT?!

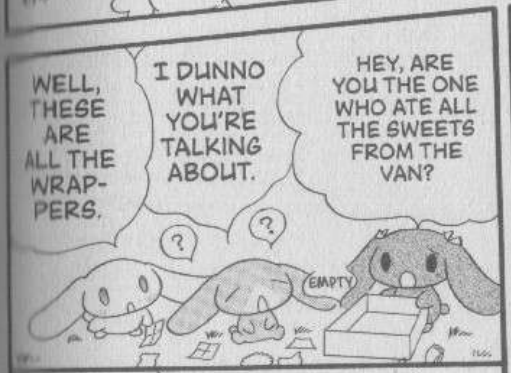

MWAH HA HA HA

THERE'S SOME-THING UP THERE!

FSSH——HH

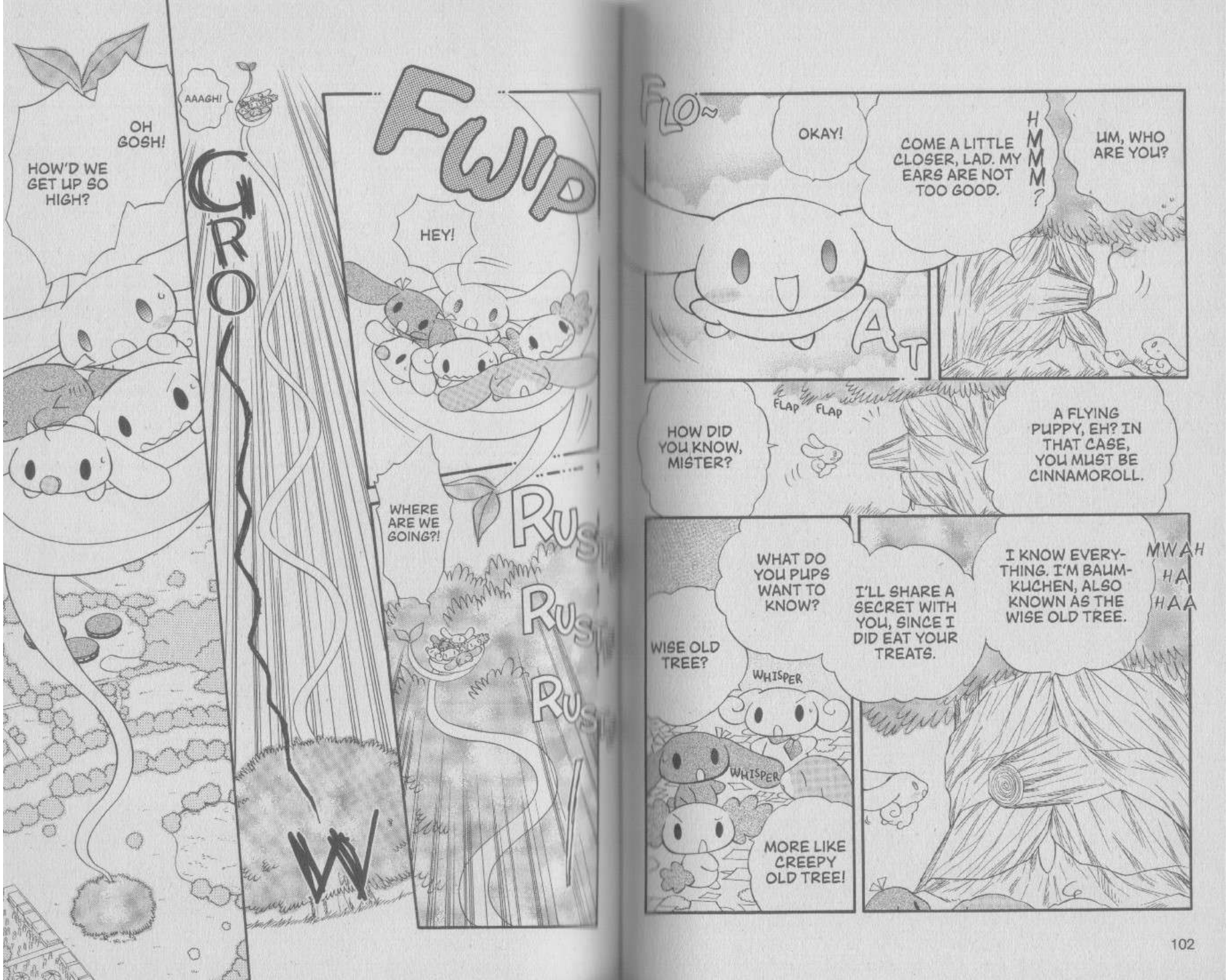
OH GOSH!
HOW'D WE GET UP SO HIGH?
AAAGH!
GRO
W
FWIP
HEY!
WHERE ARE WE GOING?!
Rus
Rus
Rus
FLO~
AT
OKAY!
COME A LITTLE CLOSER, LAD. MY EARS ARE NOT TOO GOOD.
HMMM?
UM, WHO ARE YOU?
HOW DID YOU KNOW, MISTER?
FLAP FLAP
A FLYING PUPPY, EH? IN THAT CASE, YOU MUST BE CINNAMOROLL.
WHAT DO YOU PUPS WANT TO KNOW?
WISE OLD TREE?
WHISPER
WHISPER
MORE LIKE CREEPY OLD TREE!
I'LL SHARE A SECRET WITH YOU, SINCE I DID EAT YOUR TREATS.
I KNOW EVERYTHING. I'M BAUMKUCHEN, ALSO KNOWN AS THE WISE OLD TREE.
MWAH HA HAA

NOW TELL ME WHAT IT IS THAT YOU WANT TO KNOW.
That's so cool!
HE REALLY IS A WISE OLD TREE!

OH YEAH! WE SHOULD FIND OUT WHAT THE TREASURE HERE IS!
IF IT'S OKAY, I WANT TO ASK ABOUT THE TREASURE MAP.
GOOD THINKING, CAPPUCCINO!

WE ONLY GET TO ASK ONE QUESTION.
HOW DO WE DECIDE?
HE ATE ALL OF OUR DESSERTS, AND WE ONLY GET TO ASK ONE QUESTION?

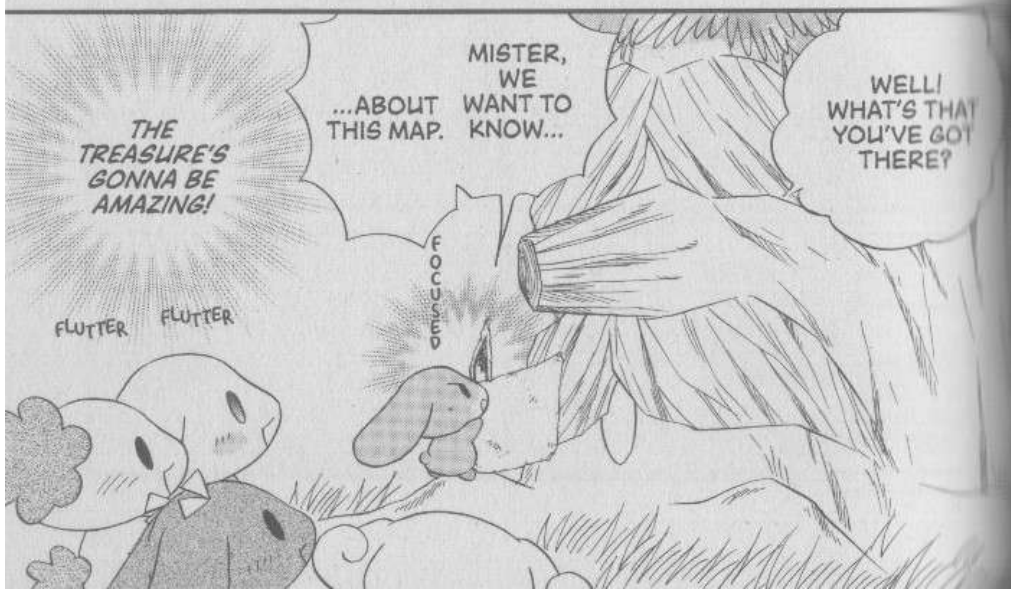
THE TREASURE'S GONNA BE AMAZING!
FLUTTER FLUTTER
...ABOUT THIS MAP.
MISTER, WE WANT TO KNOW...
FOCUSED
WELL! WHAT'S THAT YOU'VE GOT THERE?

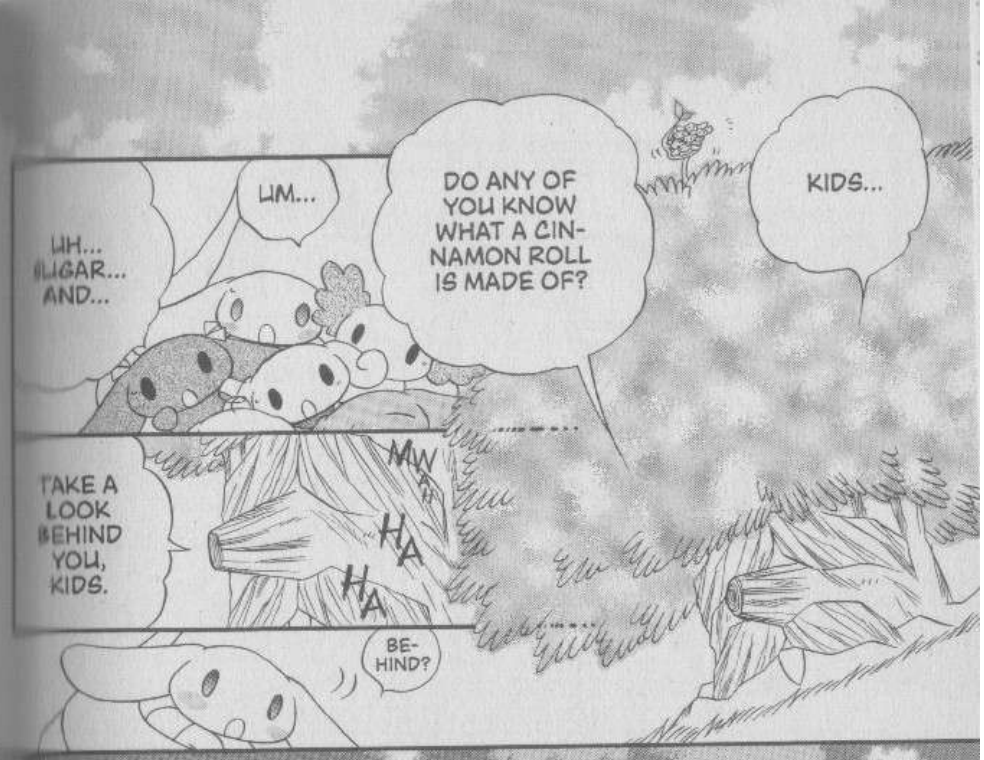
UH... SUGAR... AND...
UM...
DO ANY OF YOU KNOW WHAT A CINNAMON ROLL IS MADE OF?
KIDS...
TAKE A LOOK BEHIND YOU, KIDS.
HA HA HA
BEHIND?

THAT FIELD OF WHEAT IS WHAT MAKES BREADS AND SWEETS TASTE SO GOOD.
IT'S A GOLDEN FIELD!
It's beautiful.

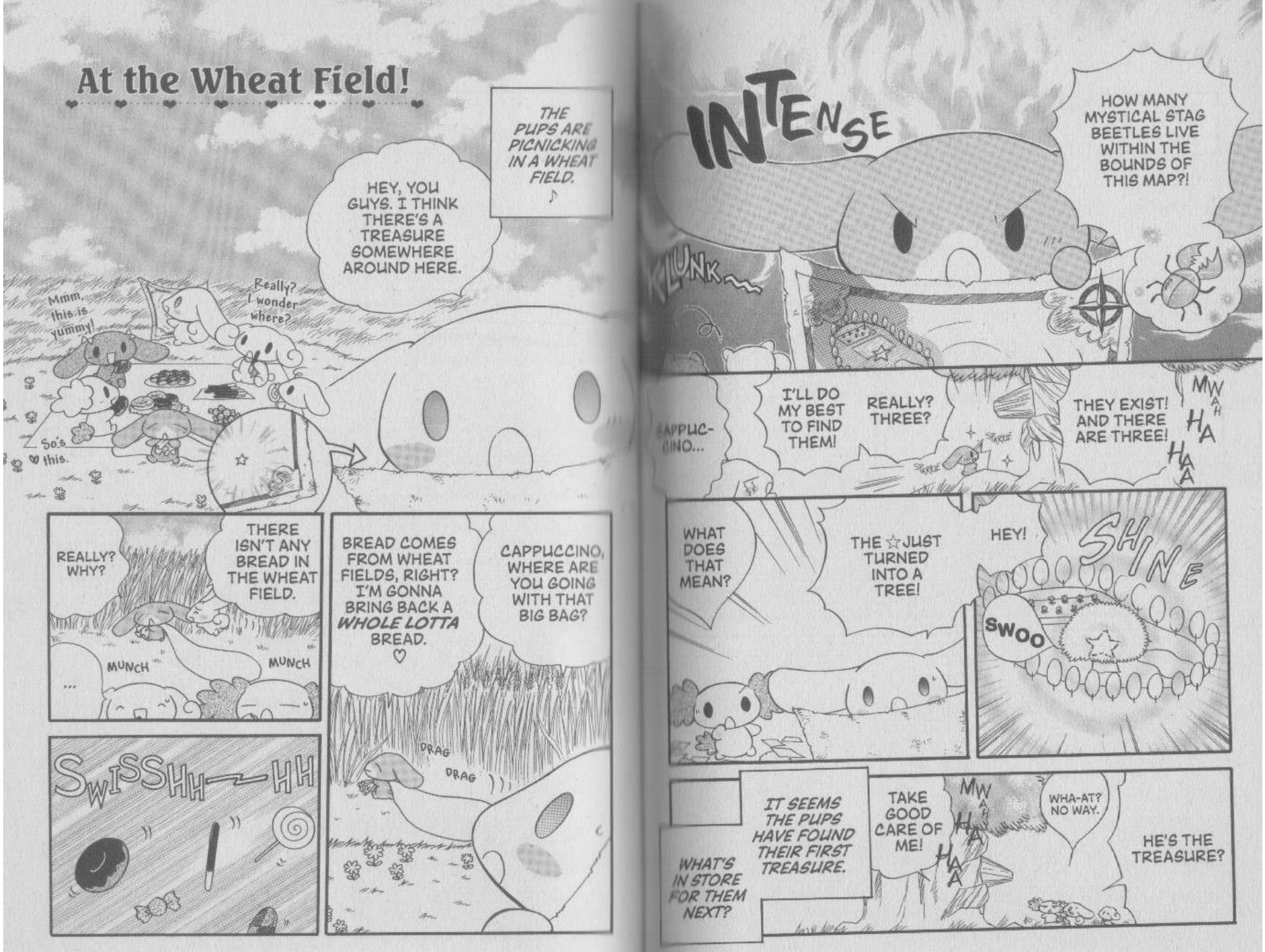
INTENSE
HOW MANY MYSTICAL STAG BEETLES LIVE WITHIN THE BOUNDS OF THIS MAP?!
KLUNK
CAPPUC-CINO...
I'LL DO MY BEST TO FIND THEM!
REALLY? THREE?
STARRIE
THEY EXIST! AND THERE ARE THREE!
MWAHAHA
WHAT DOES THAT MEAN?
THE ☆ JUST TURNED INTO A TREE!
HEY!
SHINE
SWOO
WHAT'S IN STORE FOR THEM NEXT?
IT SEEMS THE PUPS HAVE FOUND THEIR FIRST TREASURE.
TAKE GOOD CARE OF ME!
MWAHAHA
WHA-AT? NO WAY.
HE'S THE TREASURE?
At the Wheat Field!
THE PUPS ARE PICNICKING IN A WHEAT FIELD. ♪
HEY, YOU GUYS. I THINK THERE'S A TREASURE SOMEWHERE AROUND HERE.
Mmm, this is yummy!
Really? I wonder where?
So's ♥ this.
REALLY? WHY?
THERE ISN'T ANY BREAD IN THE WHEAT FIELD.
MUNCH
MUNCH
...
SWISSHH—HH
BREAD COMES FROM WHEAT FIELDS, RIGHT? I'M GONNA BRING BACK A WHOLE LOTTA BREAD. ♡
CAPPUCCINO, WHERE ARE YOU GOING WITH THAT BIG BAG?
DRAG
DRAG

GREAT JOB, CHIFFON!
NOTHIN' TO IT.

SO YOU GIVE UP!
OW! WE'RE SORRY!
RETREAT

ALL I SEE IS WHEAT.
HOW DO WE GET OUT?
VSSH
WE GOT OUR TREATS BACK, BUT NOW WHERE ARE WE?
VSSH

THUNK
THE WHEAT'S JUST FALLING OVER?
WHAT?
THUNK
THUNK

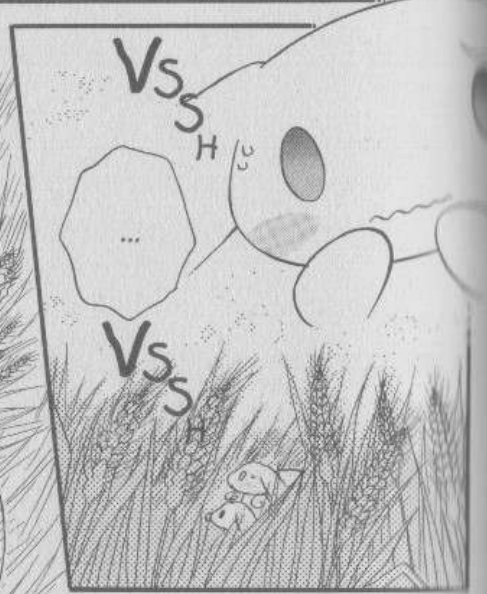
VSSH
...
VSSH

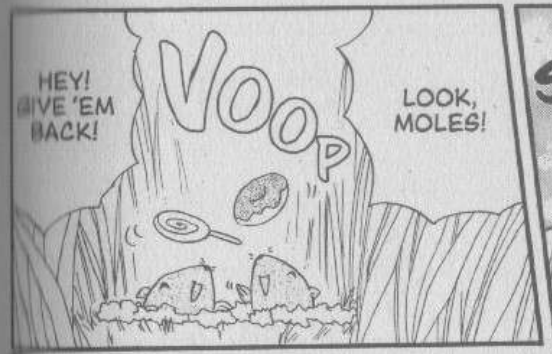
HEY! GIVE 'EM BACK!
VOOP
LOOK, MOLES!

DASH
Give 'em back!
WAAIT!

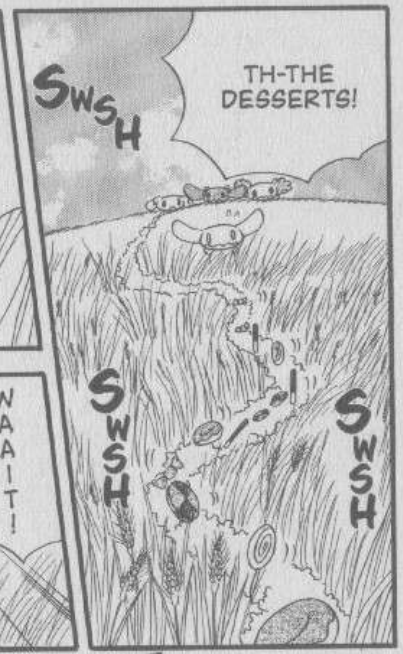
SWSH
TH-THE DESSERTS!
SWSH
SWSH

TADAH
I'LL TAKE CARE OF THIS!
TIME FOR...
BOINK
BOINK
BOINK
Hey! I'm no mole!
EXTREME WHAC-A-MOLE.

IT'S A CINNAMON ROLL!
IT'S FALLING IN A SPIRAL...

THE FLATTENED WHEAT IS TURNING INTO SOME KIND OF A SHAPE!
THUNK
THUNK
THUNK

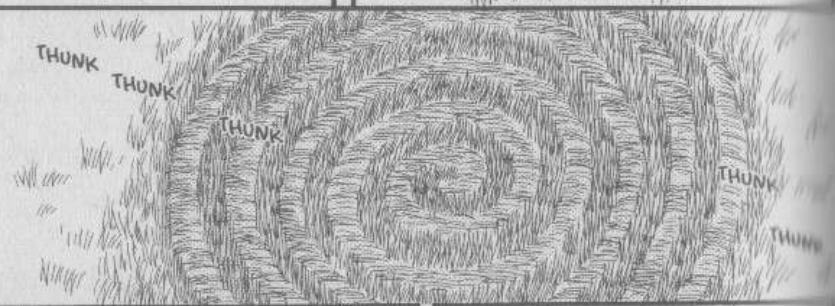
THUNK
THUNK
THUNK
THUNK
THUNK

The exit is over there!

BUT WHAT?!
NO, IT'S SOMETHING ELSE.
THUNK
THUNK
THUNK
THUNK

HEY, LOOK.
THERE'S THE WAY OUT!

FL
UP
HEY!
FWOOSH
Aah!
THE WIND!

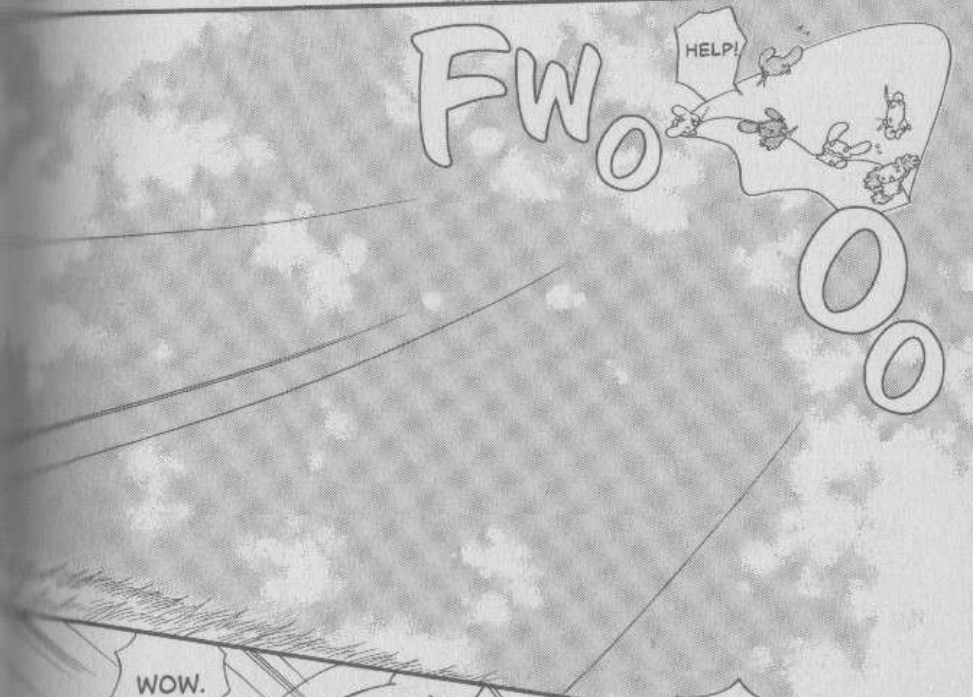
FWOOO
HELP!

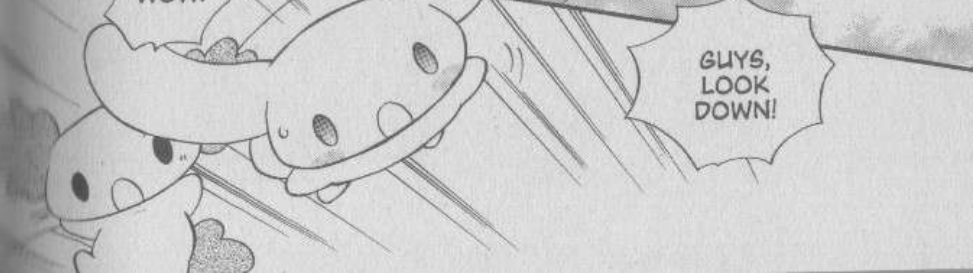
WOW.
GUYS, LOOK DOWN!

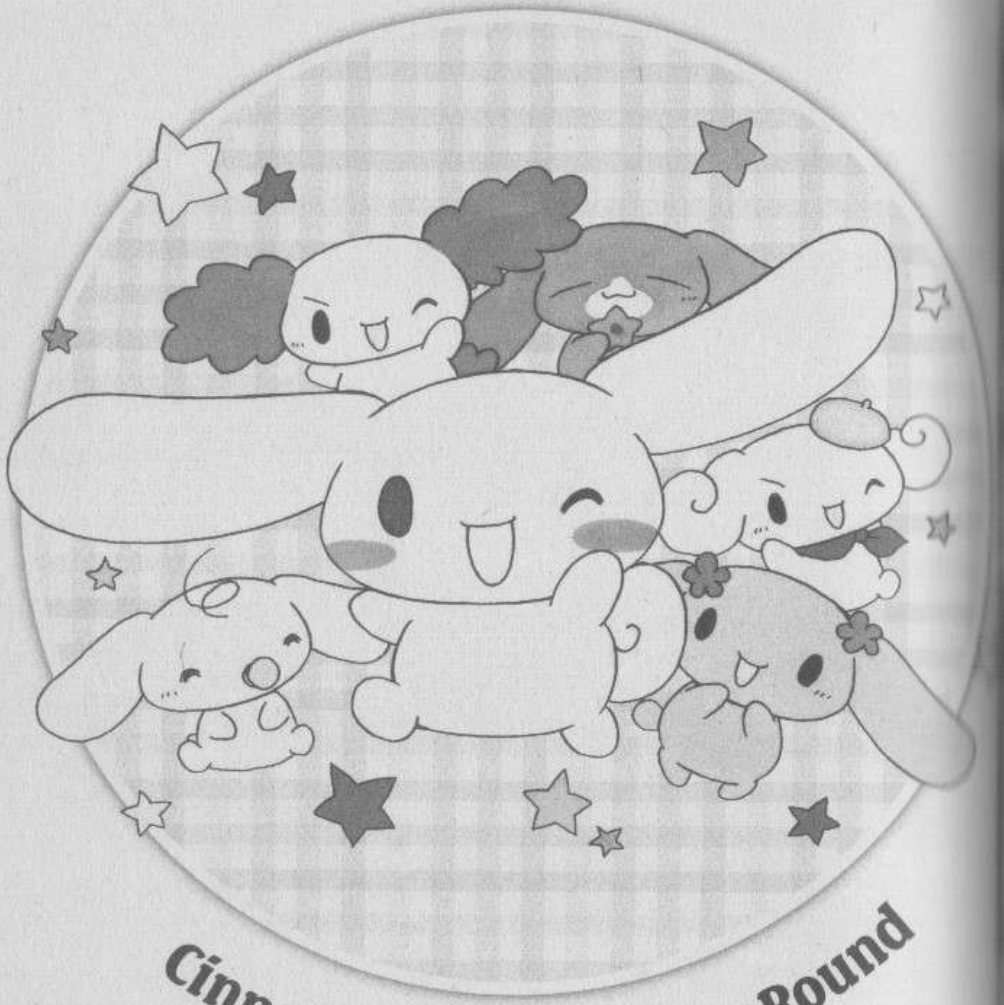

Cinnamon Friends Year Round

Cappuccino's Birthday Present

JUNE 27. TODAY IS CAPPUCCINO'S BIRTHDAY! ♪

I BROUGHT YOU A PRESENT! ♡

YAY!

HOLD ON!

YAY, CHOCOLATE! ♡♡

It's huge!

YU—M

YEAH, I FOUND IT IN THE BASEMENT. IT SAYS IT'S FOR A BIRTHDAY.

A WOODEN BOX?

TA-DAH

VOOP

THANK YOU! ♡

Summer

♡

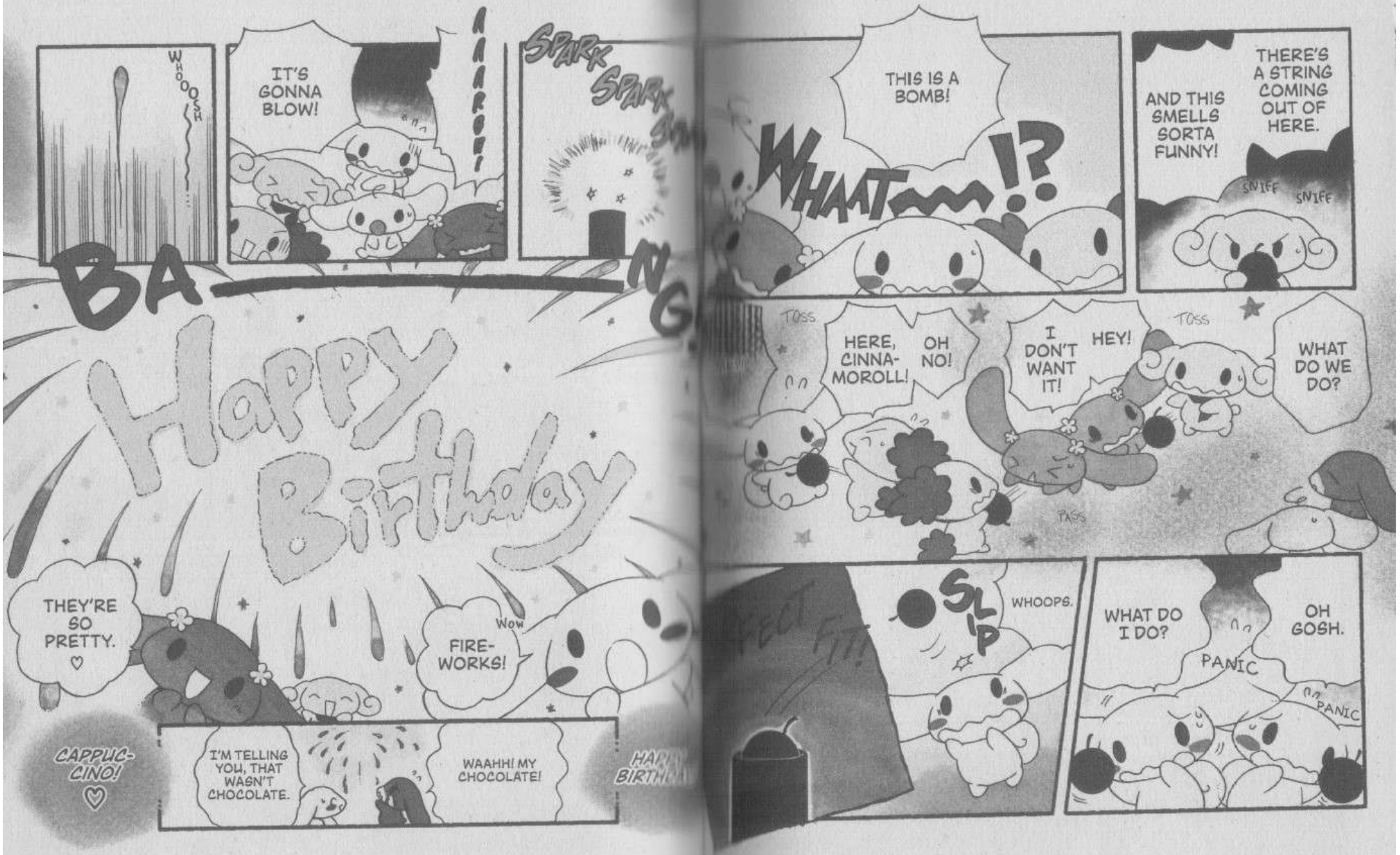
THIS IS A BOMB!
WHAAT!?
AND THIS SMELLS SORTA FUNNY!
THERE'S A STRING COMING OUT OF HERE.
SNIFF
SNIFF
TOSS
HERE, CINNA-MOROLL!
OH NO!
I DON'T WANT IT!
HEY!
TOSS
WHAT DO WE DO?
TOSS
SLIP
WHOOPS.
WHAT DO I DO?
OH GOSH.
PANIC
PANIC
WHOOSH
IT'S GONNA BLOW!
SPARK
SPARK
BA
NG
Happy Birthday
THEY'RE SO PRETTY.
Wow
FIRE-WORKS!
CAPPUC-CINO!
I'M TELLING YOU, THAT WASN'T CHOCOLATE.
WAAHH! MY CHOCOLATE!

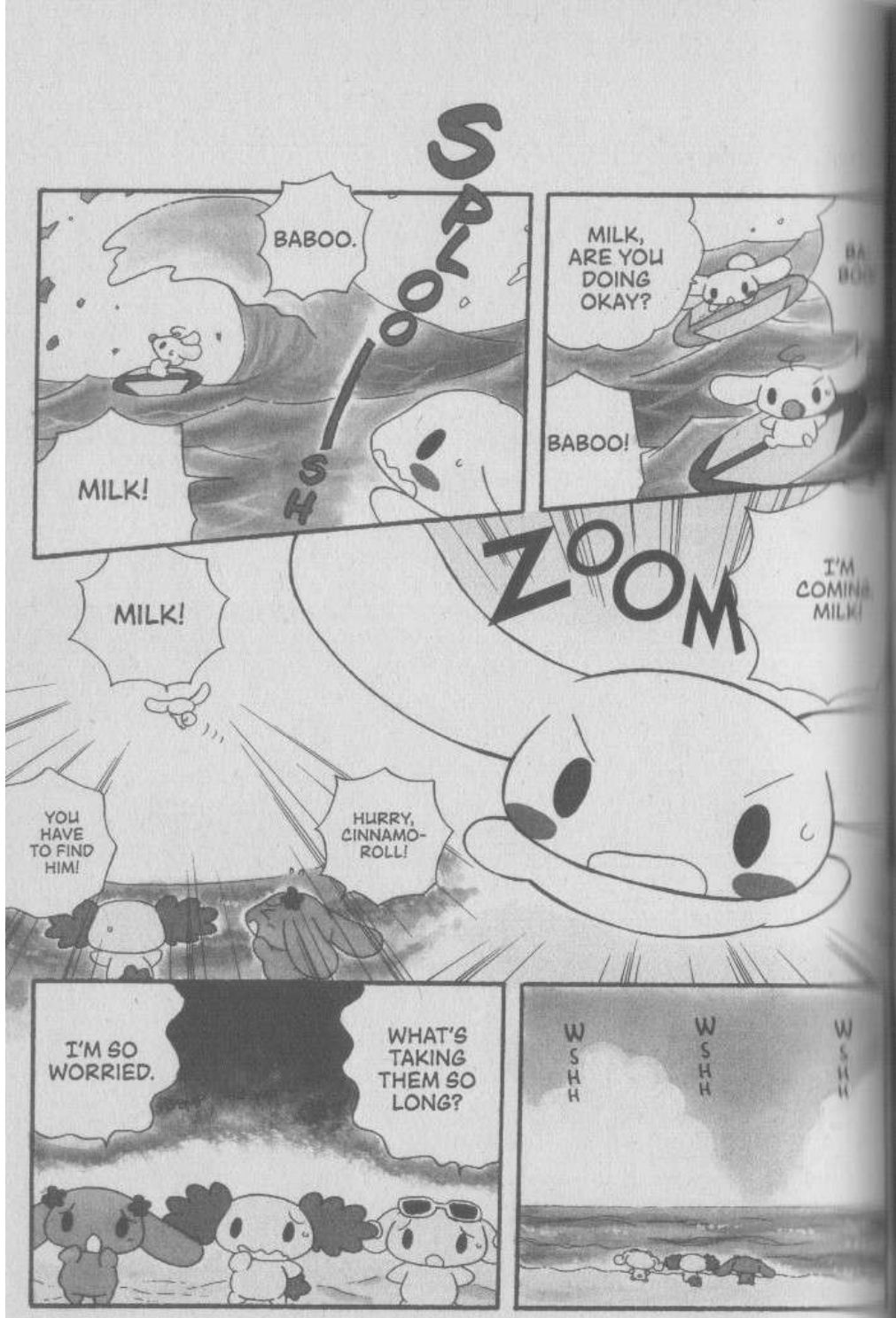

Riding the Waves

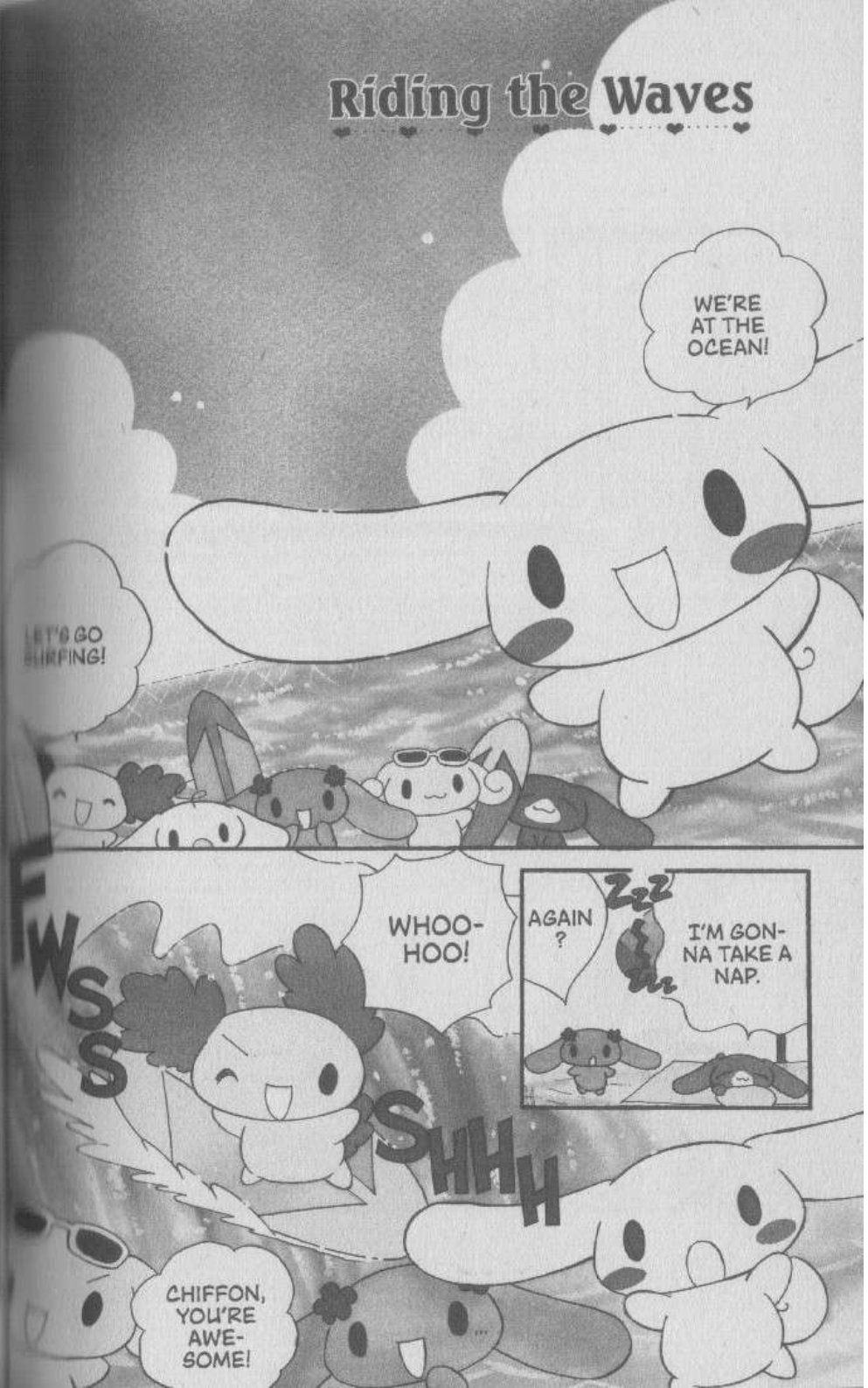

The Summer Customer

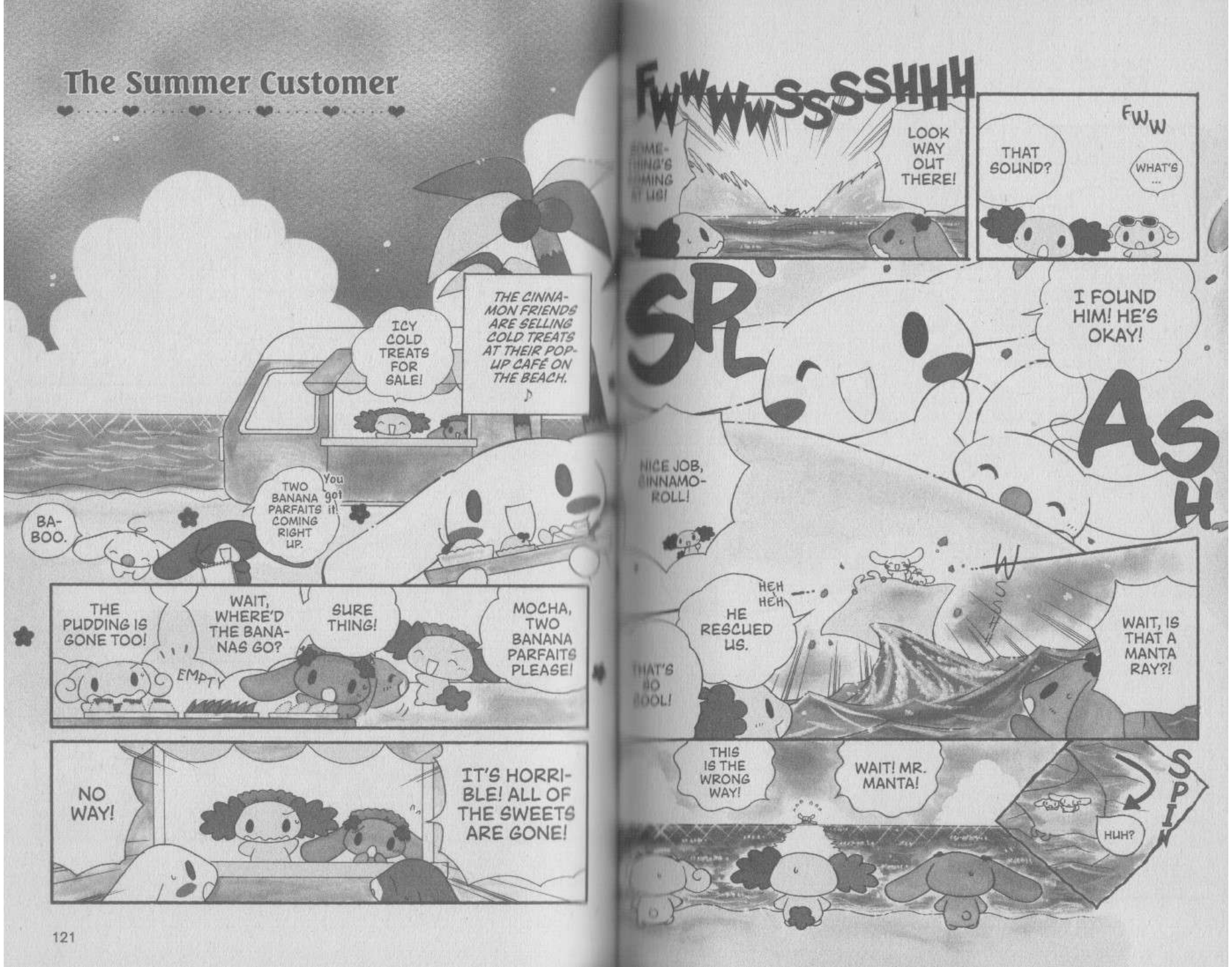

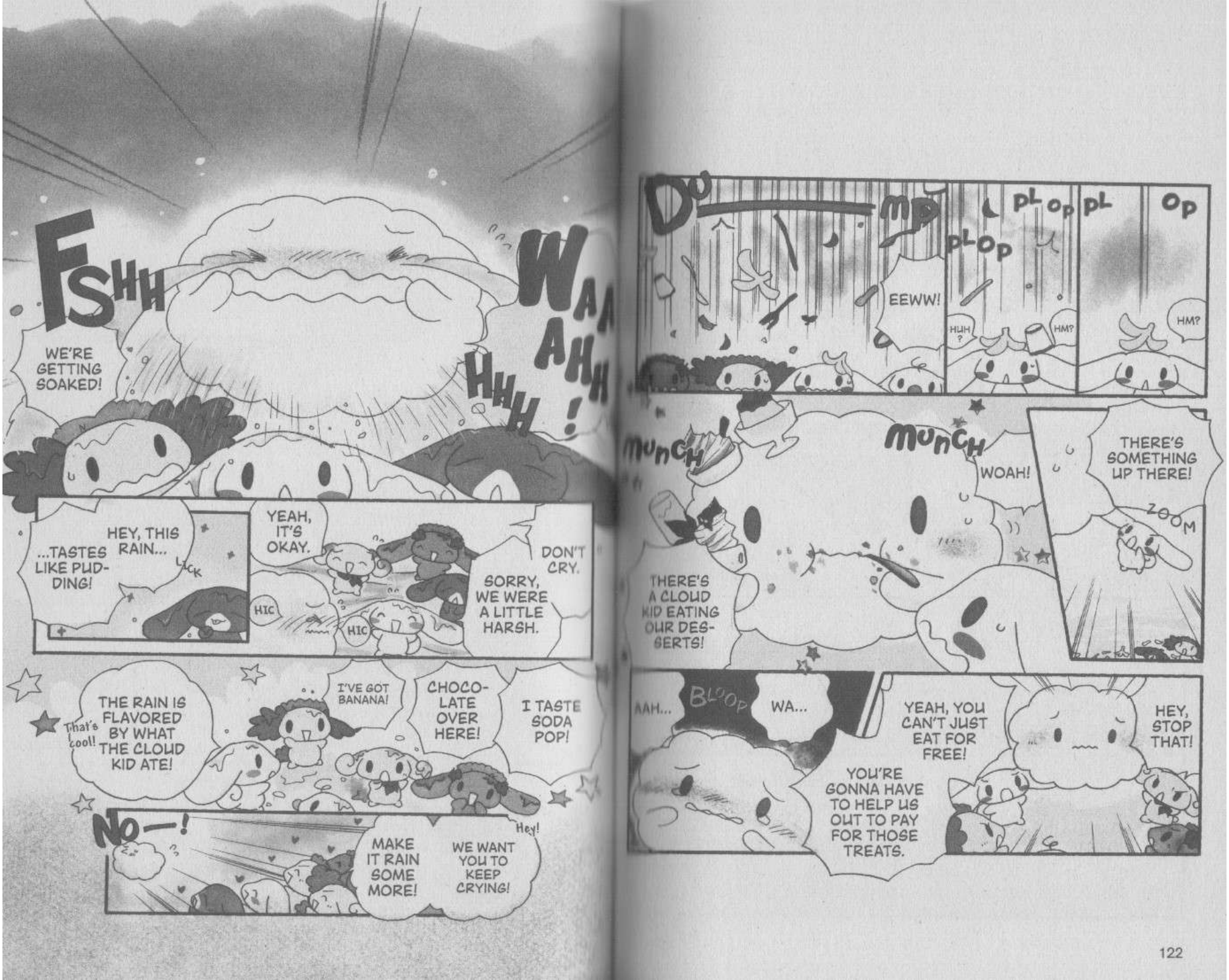
FSHH
WE'RE GETTING SOAKED!
WAAAHHH!
HEY, THIS RAIN...
...TASTES LIKE PUDDING!
LICK
YEAH, IT'S OKAY.
HIC
HIC
DON'T CRY.
SORRY, WE WERE A LITTLE HARSH.
THE RAIN IS FLAVORED BY WHAT THE CLOUD KID ATE!
That's cool!
I'VE GOT BANANA!
CHOCOLATE OVER HERE!
I TASTE SODA POP!
No—!
MAKE IT RAIN SOME MORE!
WE WANT YOU TO KEEP CRYING!
Hey!
EEWW!
PLOP
PLOP
PLOP
HUH?
HM?
HM?
MUNCH
MUNCH
WOAH!
THERE'S A CLOUD KID EATING OUR DESSERTS!
THERE'S SOMETHING UP THERE!
ZOOM
AAH...
BLOOP
WA...
YEAH, YOU CAN'T JUST EAT FOR FREE!
YOU'RE GONNA HAVE TO HELP US OUT TO PAY FOR THOSE TREATS.
HEY, STOP THAT!

Dragonflies

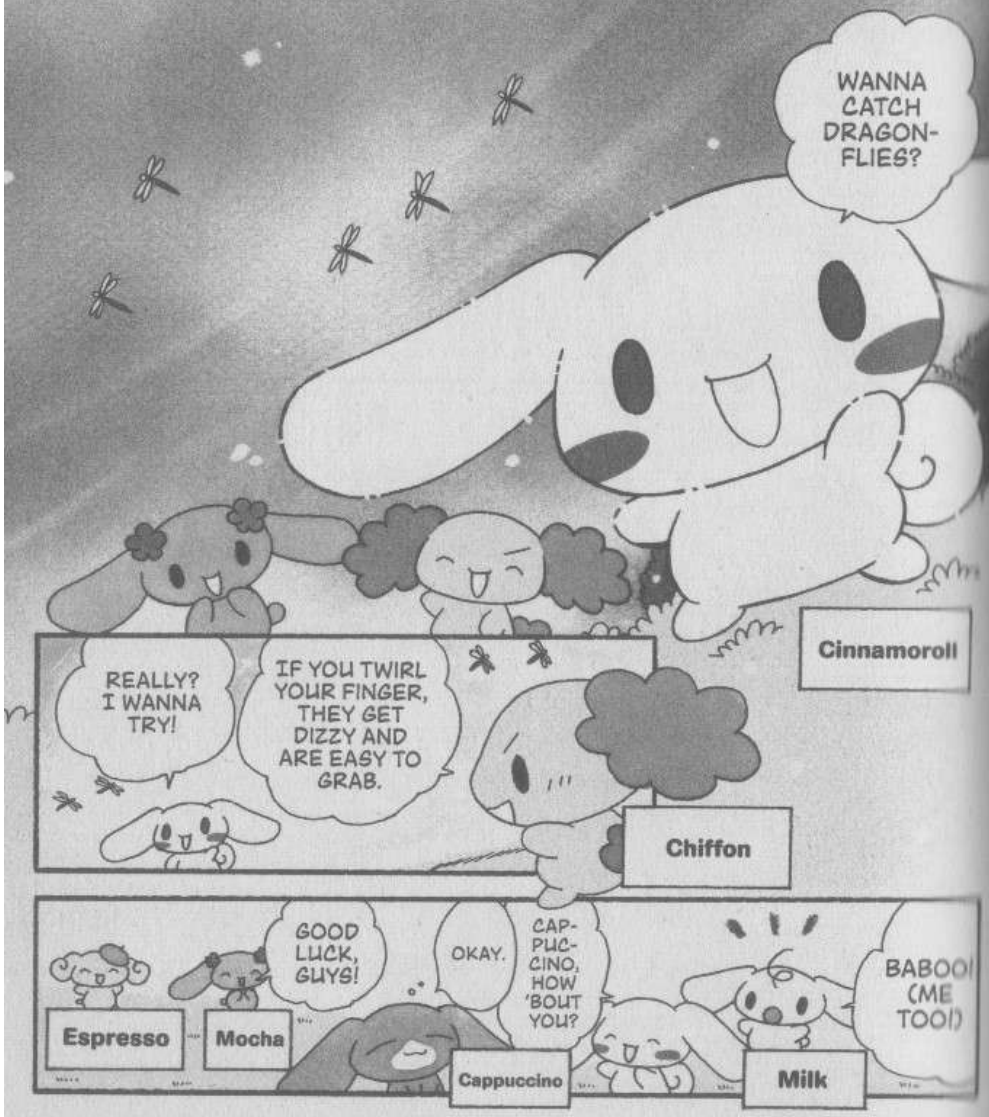

Autumn

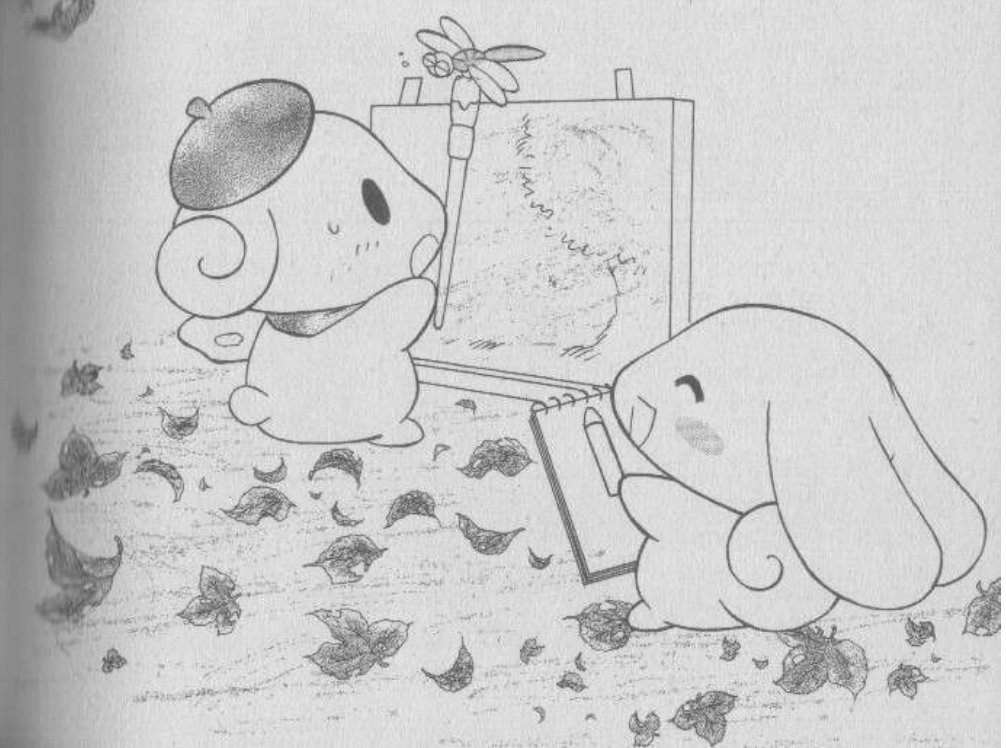

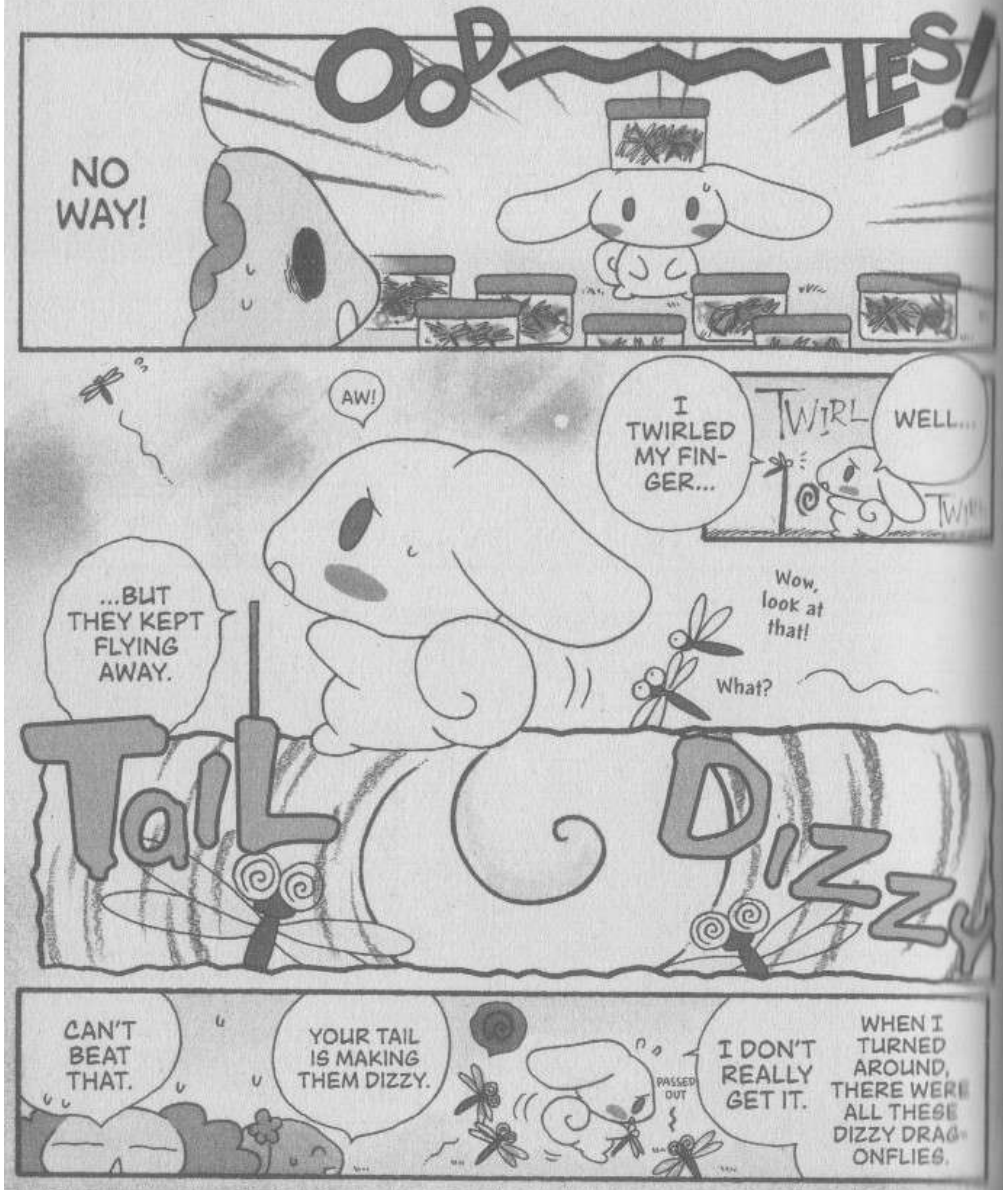
OOP LES!
NO WAY!
AW!
I TWIRLED MY FINGER...
TWIRL
WELL...
...BUT THEY KEPT FLYING AWAY.
Wow, look at that!
What?
TaiL DizzY
CAN'T BEAT THAT.
YOUR TAIL IS MAKING THEM DIZZY.
PASSED OUT
I DON'T REALLY GET IT.
WHEN I TURNED AROUND, THERE WERE ALL THESE DIZZY DRAGONFLIES.

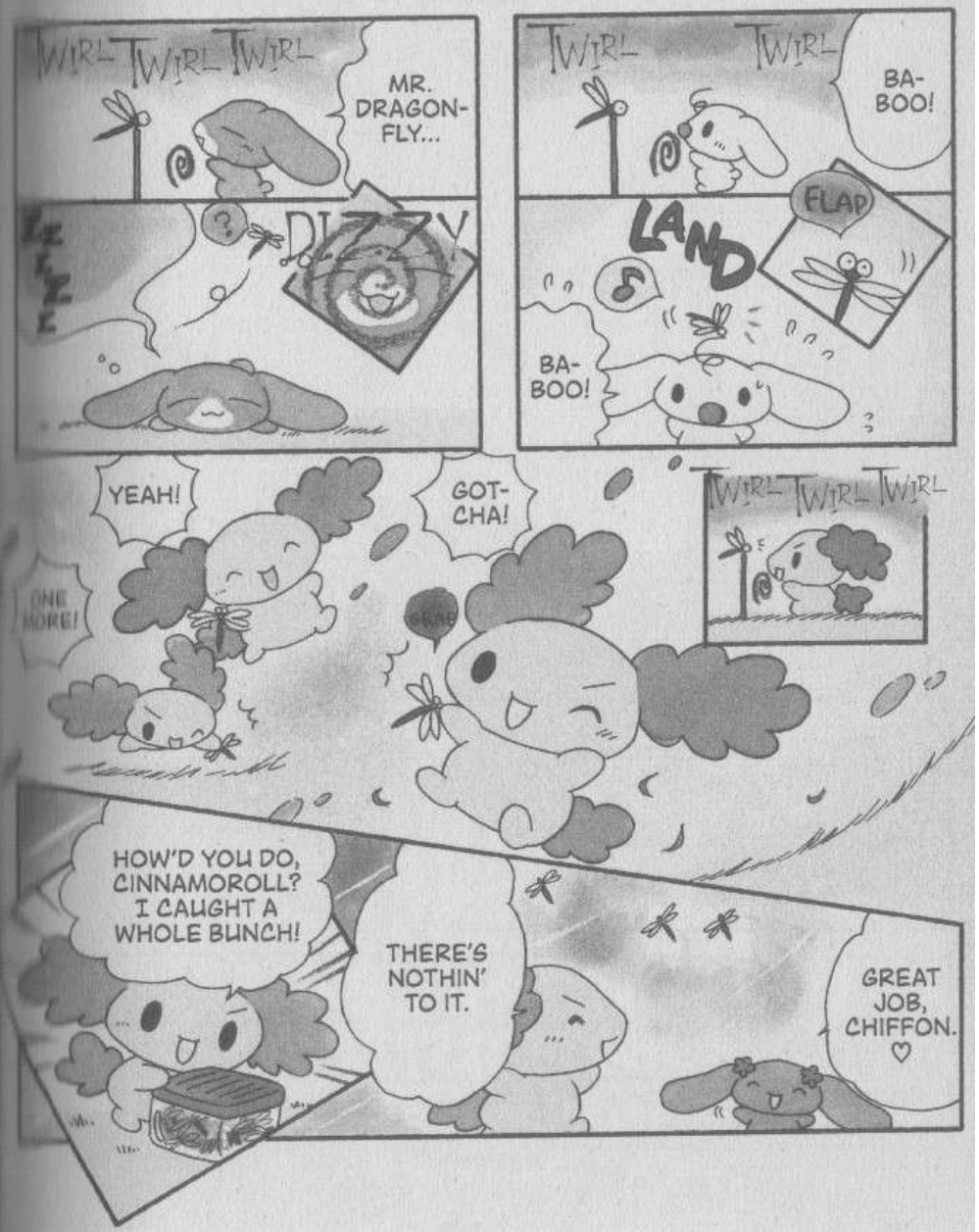
TWIRL TWIRL TWIRL
MR. DRAGON-FLY...
DIZZY
TWIRL TWIRL
BA-BOO!
FLAP
LAND
BA-BOO!
YEAH!
GOT-CHA!
ONE MORE!
GRAB
TWIRL TWIRL TWIRL
HOW'D YOU DO, CINNAMOROLL? I CAUGHT A WHOLE BUNCH!
THERE'S NOTHIN' TO IT.
GREAT JOB, CHIFFON. ♡

Painting Break!

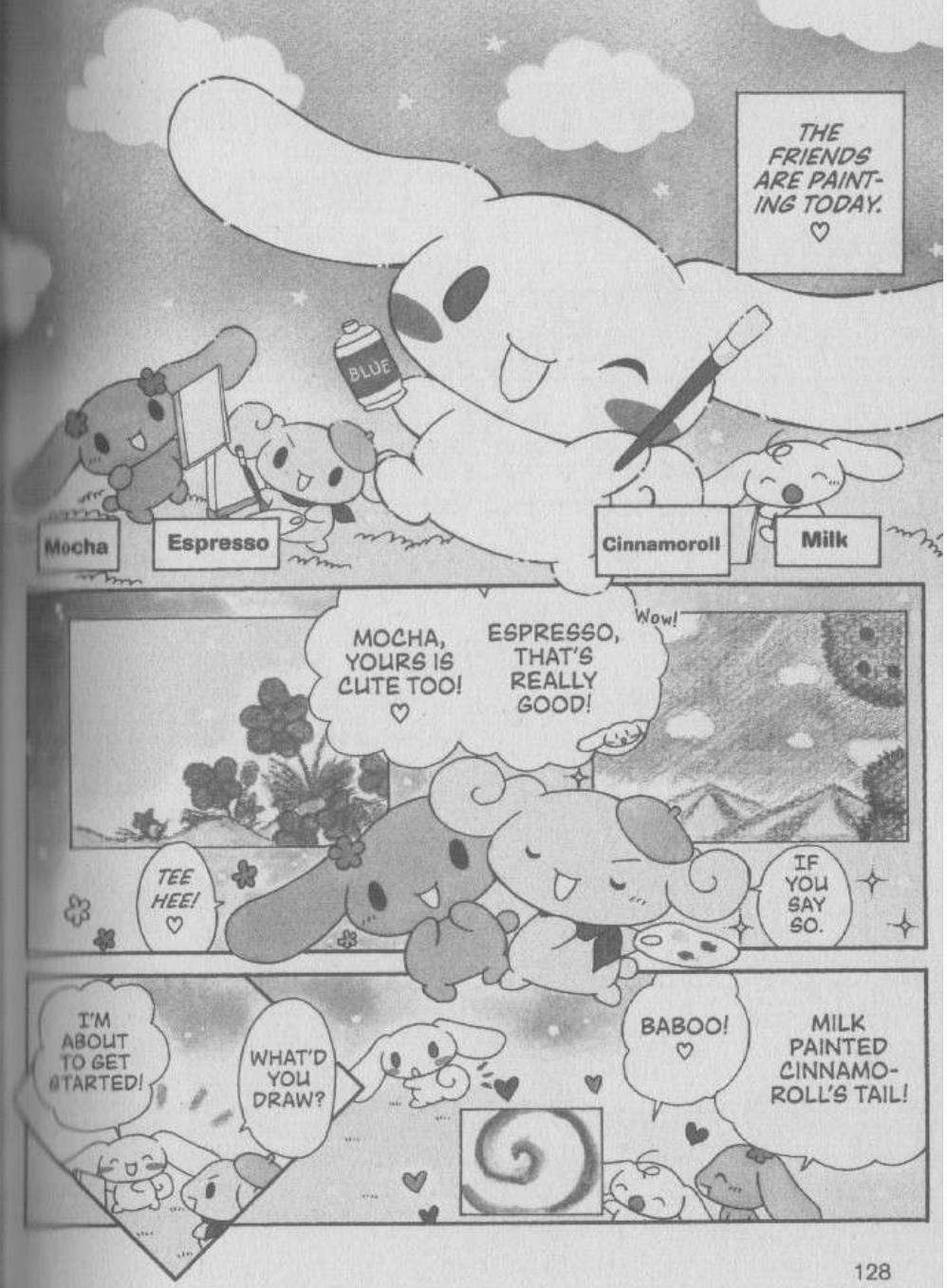

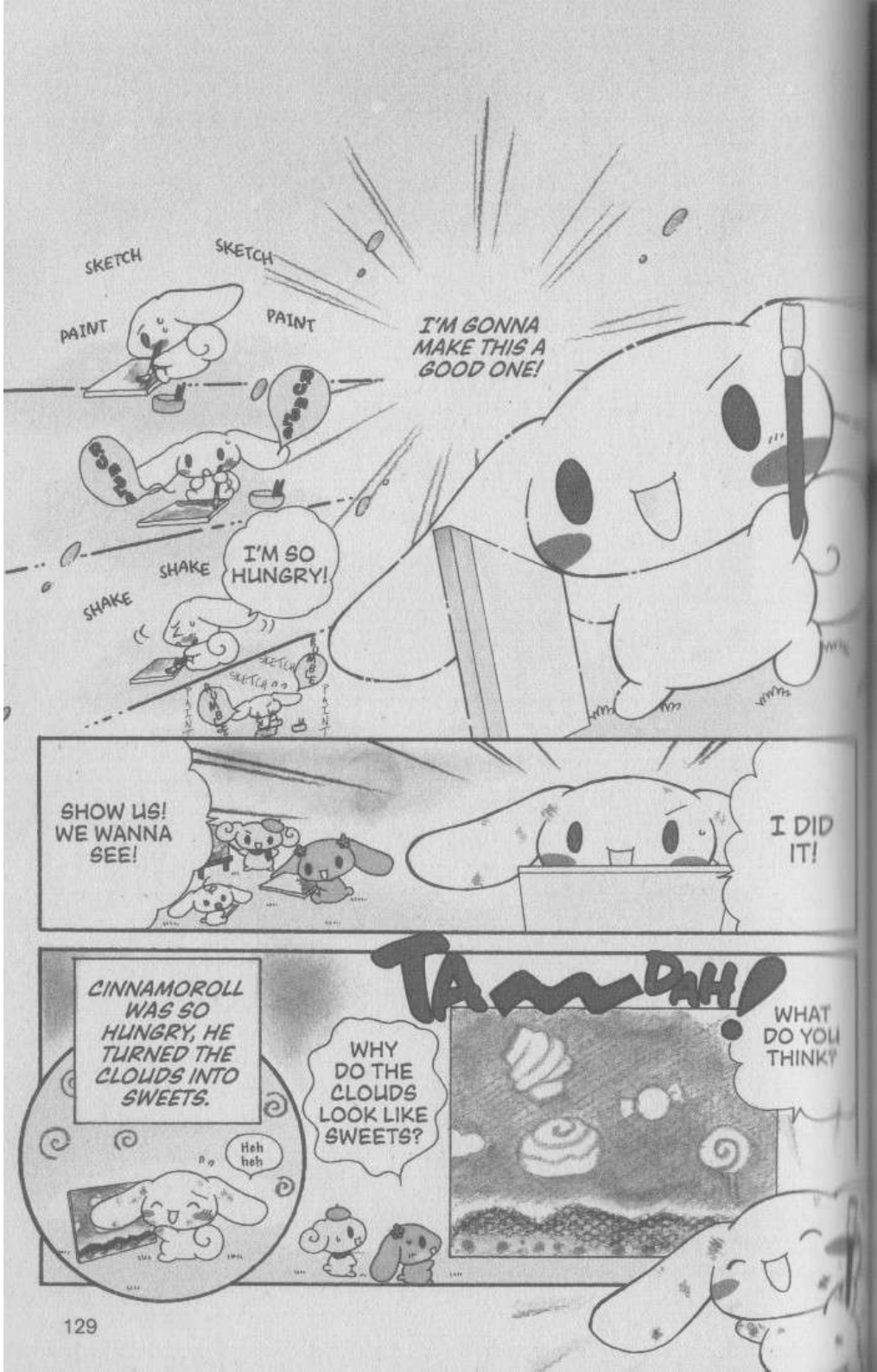

A Christmas Wish (Part 1)

Winter

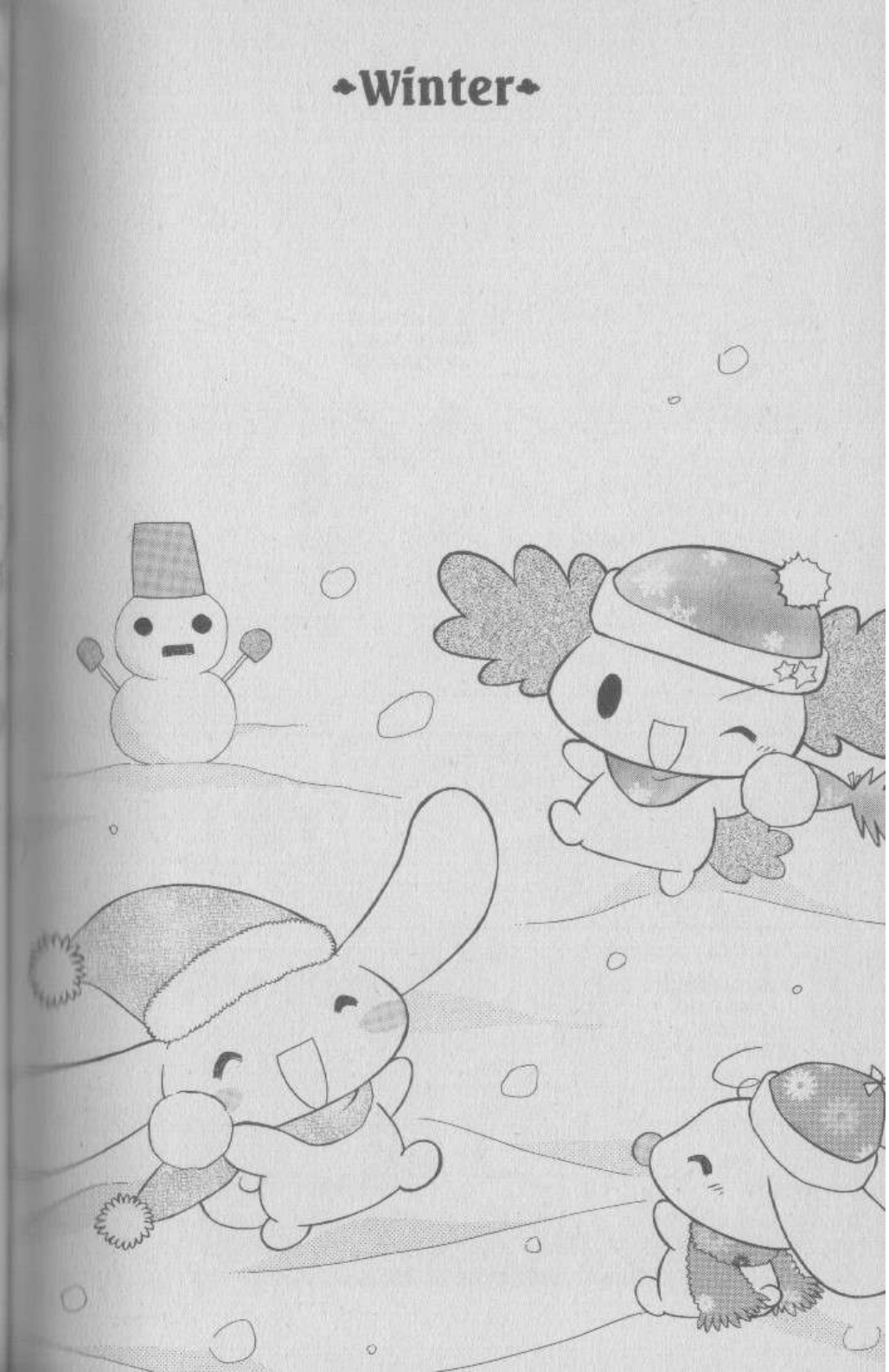

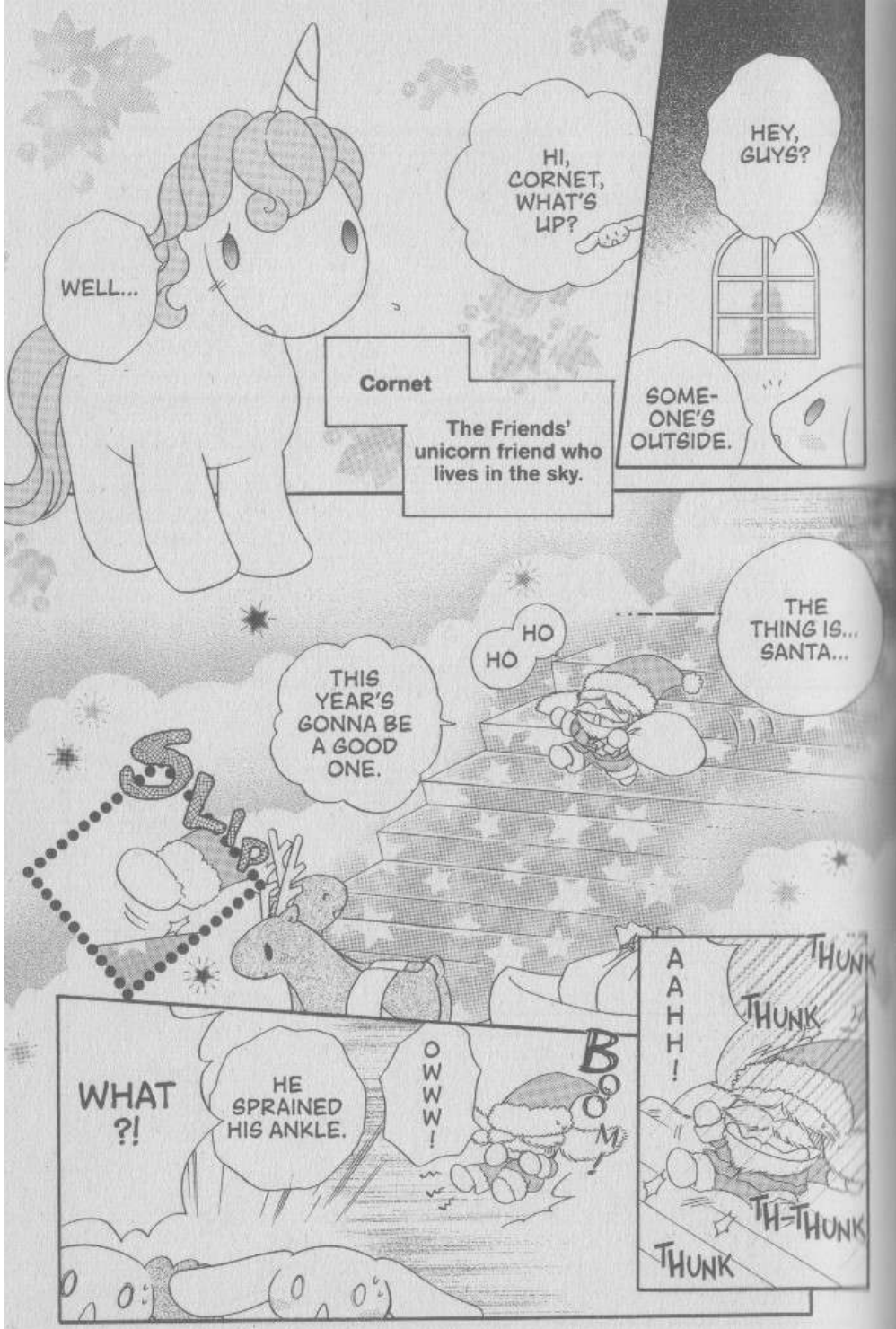
WELL...
HI, CORNET, WHAT'S UP?
HEY, GUYS?
SOME-ONE'S OUTSIDE.
Cornet
The Friends' unicorn friend who lives in the sky.
THE THING IS... SANTA...
HO HO
THIS YEAR'S GONNA BE A GOOD ONE.
SLIP
WHAT ?!
HE SPRAINED HIS ANKLE.
OWWW!
BOOM
AAHH!
THUNK
THUNK
TH-THUNK
THUNK

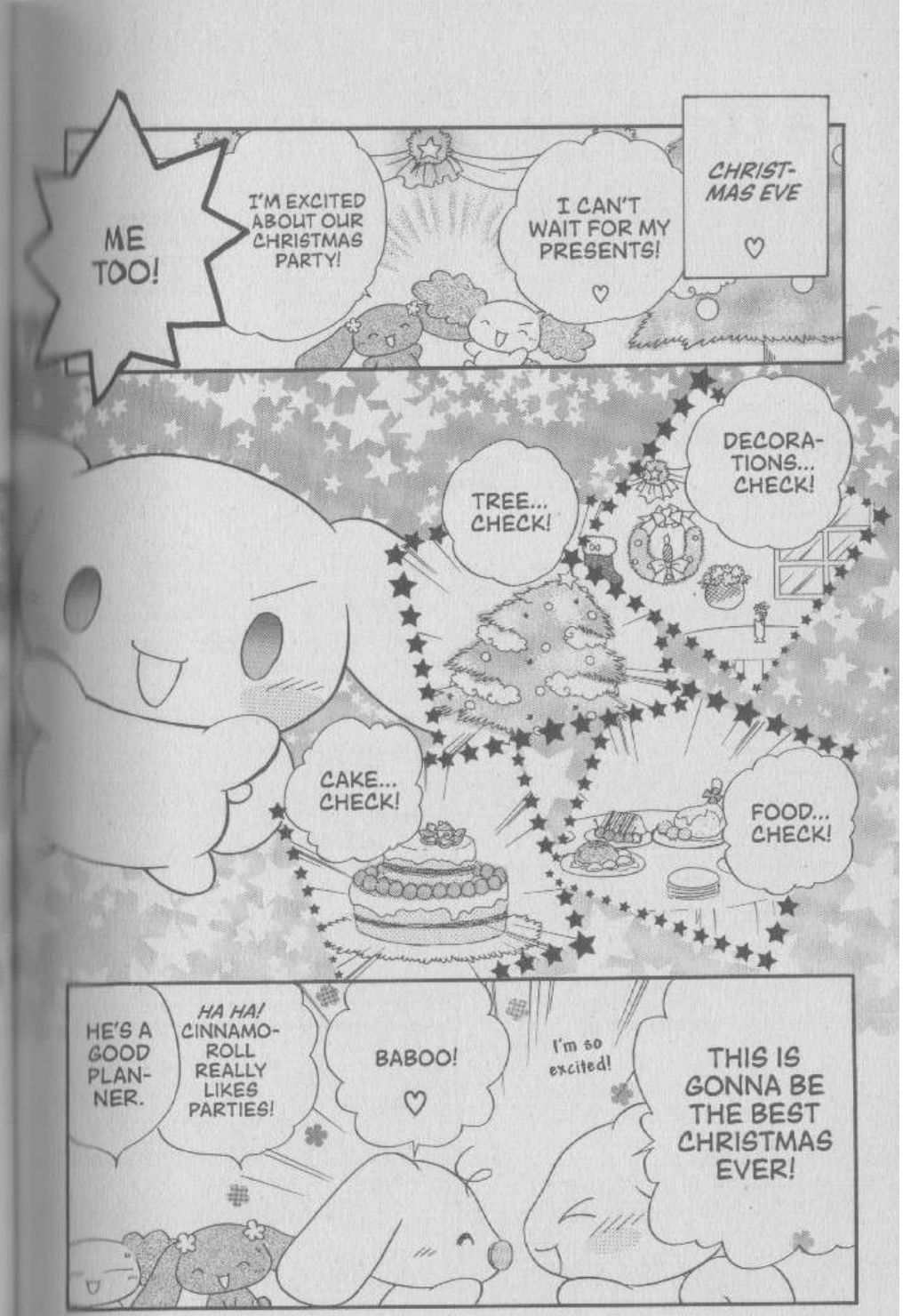
ME TOO!
I'M EXCITED ABOUT OUR CHRISTMAS PARTY!
I CAN'T WAIT FOR MY PRESENTS! ♡
CHRIST-MAS EVE ♡
TREE... CHECK!
DECORA-TIONS... CHECK!
CAKE... CHECK!
FOOD... CHECK!
HE'S A GOOD PLAN-NER.
HA HA! CINNAMO-ROLL REALLY LIKES PARTIES!
BABOO! ♡
I'm so excited!
THIS IS GONNA BE THE BEST CHRISTMAS EVER!

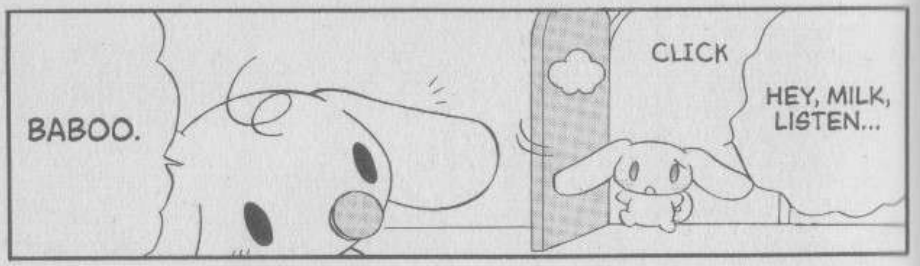
BABOO.
CLICK
HEY, MILK, LISTEN...

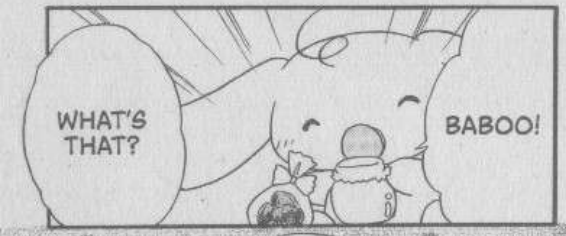
WHAT'S THAT?
BABOO!

WHAT? YOU'RE SUPER EXCITED ABOUT YOUR PRESENT FROM SANTA?
BABOO BABOO BABOO!

THE COOKIES AND MILK YOU'RE GOING TO GIVE TO SANTA?
BABOO BABOO.

BA-BOOOOO... ♡
...
SPARKLE
SPARKLE
SPARKLE

OH NO!
I CAME HERE TO TELL YOU THAT HE'S NOT GOING TO BE ABLE TO DELIVER ANY PRESENTS TODAY.

THAT'S TOO BAD.
I GUESS THERE'S NOTHING WE CAN DO ABOUT IT.

WE CAN STILL HAVE PLENTY OF FUN AT THE PARTY.
IT'S TOO BAD THIS HAD TO HAPPEN ON CHRISTMAS EVE.

ALL RIGHT, CALM DOWN.
YEAH! IT'S GONNA BE A BLAST!

TELL SANTA TO GET WELL SOON!
THANKS FOR LETTING US KNOW, CORNET!
SURE THING!

A Christmas Wish (Part 2)

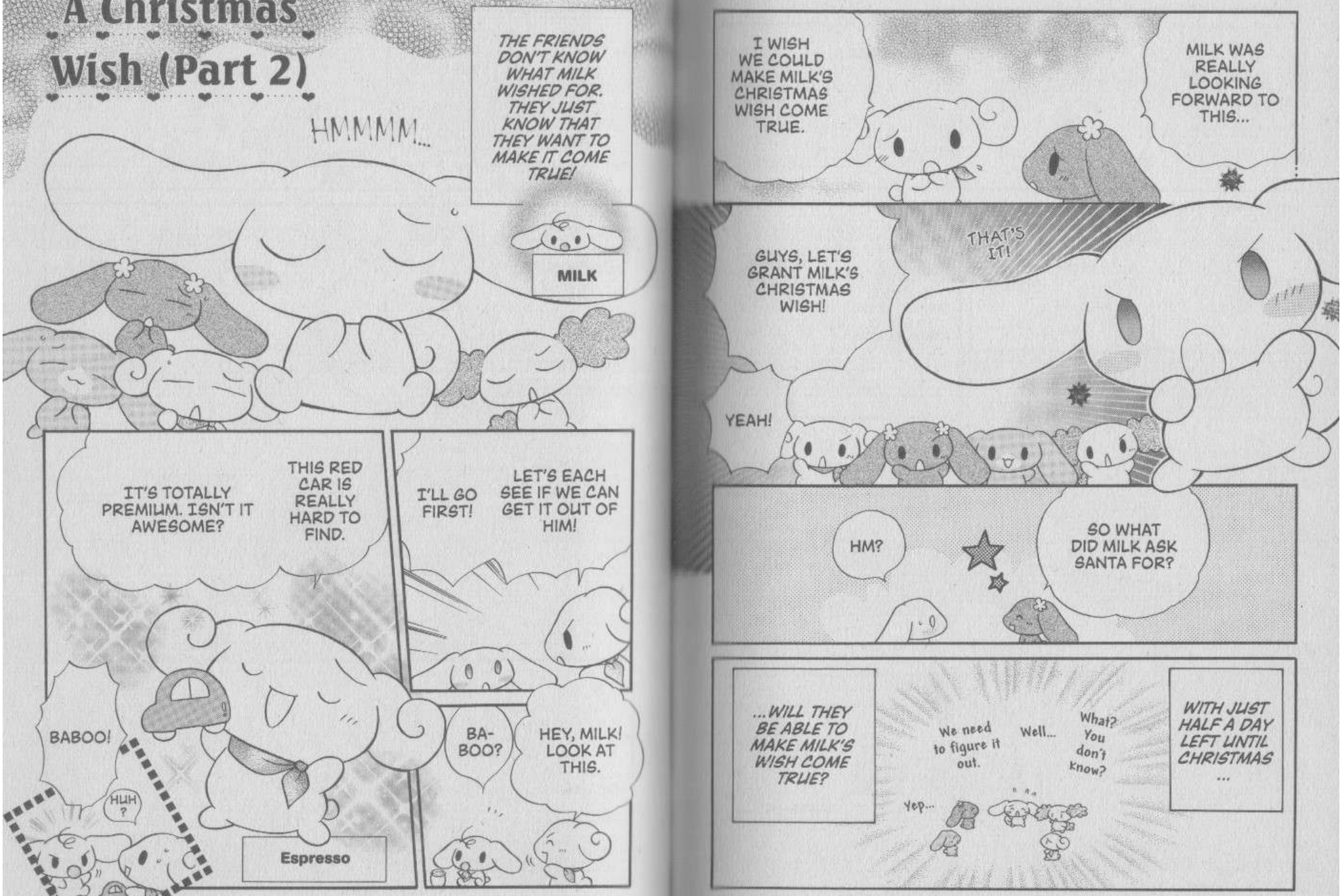

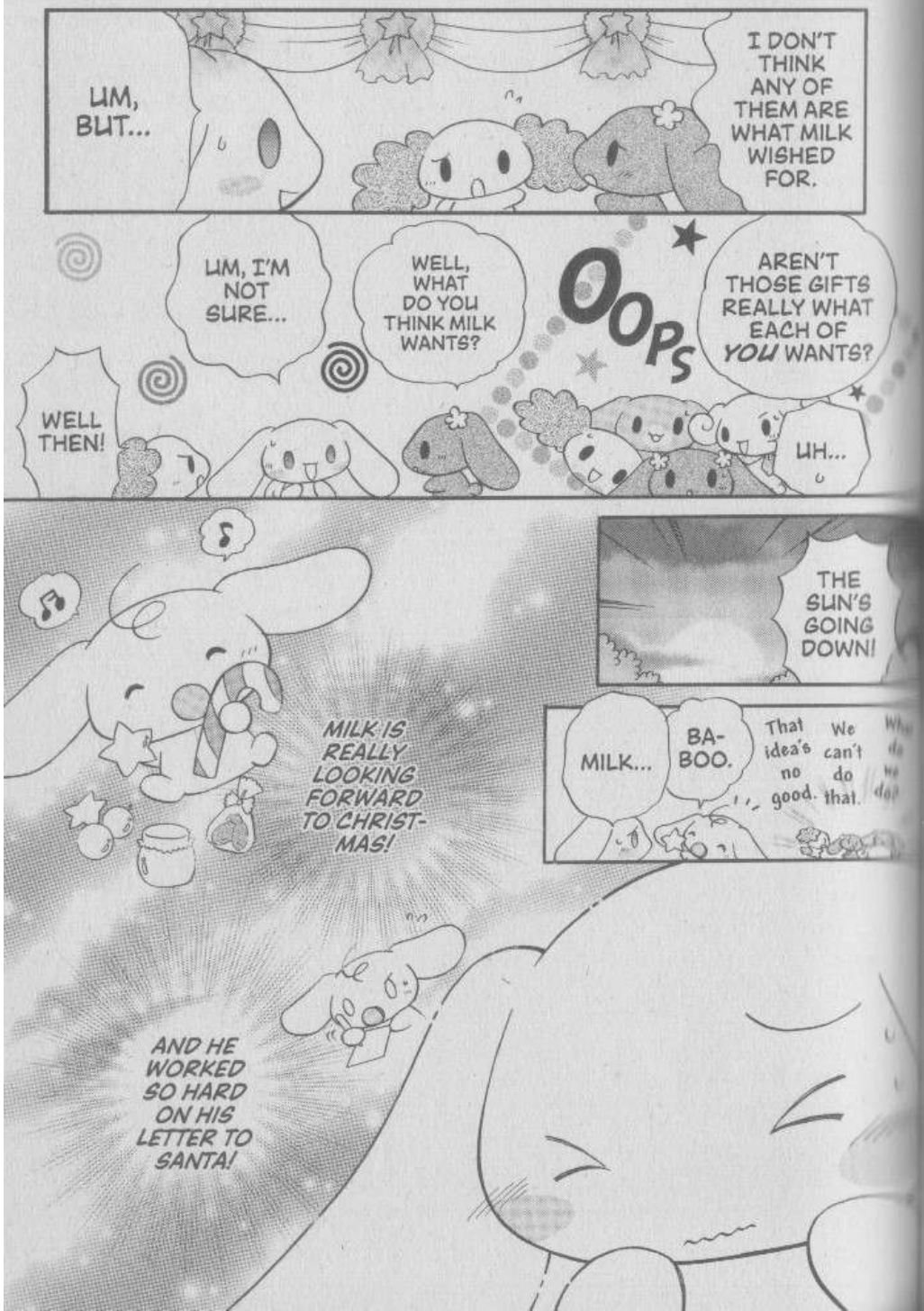
UM, BUT...
I DON'T THINK ANY OF THEM ARE WHAT MILK WISHED FOR.
UM, I'M NOT SURE...
WELL, WHAT DO YOU THINK MILK WANTS?
OOPS
AREN'T THOSE GIFTS REALLY WHAT EACH OF YOU WANTS?
WELL THEN!
UH...
THE SUN'S GOING DOWN!
MILK...
BA-BOO.
That idea's no good.
We can't do that.
MILK IS REALLY LOOKING FORWARD TO CHRIST-MAS!
AND HE WORKED SO HARD ON HIS LETTER TO SANTA!

S-SORRY ABOUT THAT.
WHAT? YOU'RE GETTING READY FOR CHRISTMAS, SO I SHOULD PUT MY TOYS BACK IN THE TOY CHEST?
BABOO BABOO!

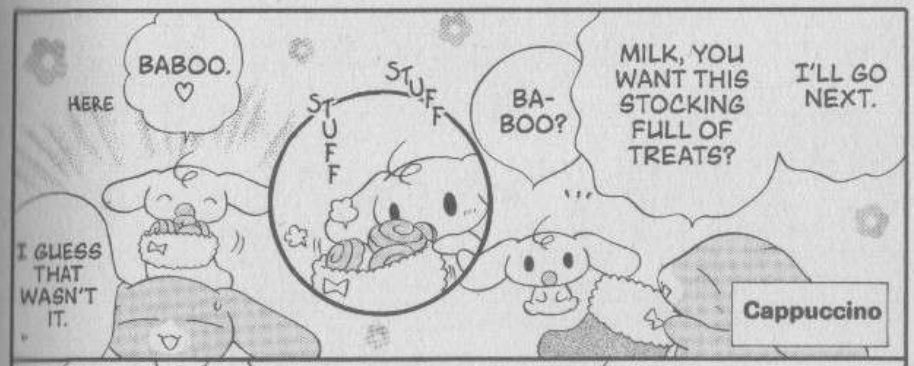
HERE
BABOO. ♡
STUFF
STUFF
BA-BOO?
MILK, YOU WANT THIS STOCKING FULL OF TREATS?
I'LL GO NEXT.
I GUESS THAT WASN'T IT.
Cappuccino

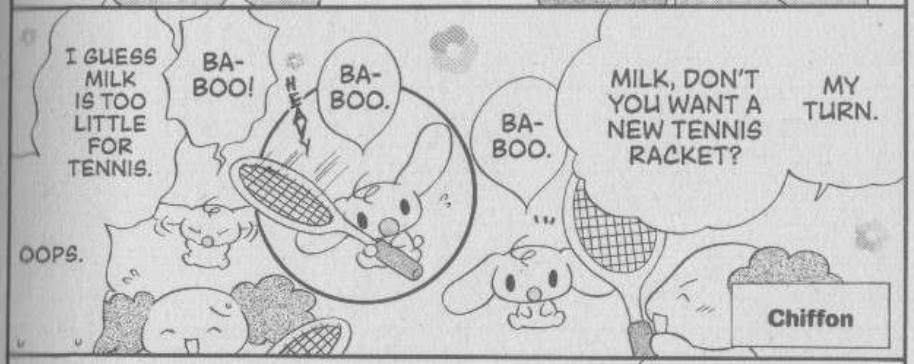
I GUESS MILK IS TOO LITTLE FOR TENNIS.
BA-BOO!
HEY
BA-BOO.
BA-BOO.
MILK, DON'T YOU WANT A NEW TENNIS RACKET?
MY TURN.
OOPS.
Chiffon

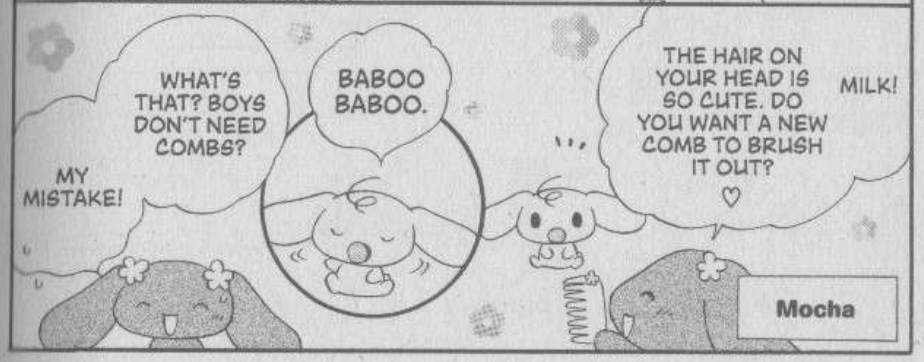
WHAT'S THAT? BOYS DON'T NEED COMBS?
BABOO BABOO.
THE HAIR ON YOUR HEAD IS SO CUTE. DO YOU WANT A NEW COMB TO BRUSH IT OUT? ♡
MILK!
MY MISTAKE!
Mocha

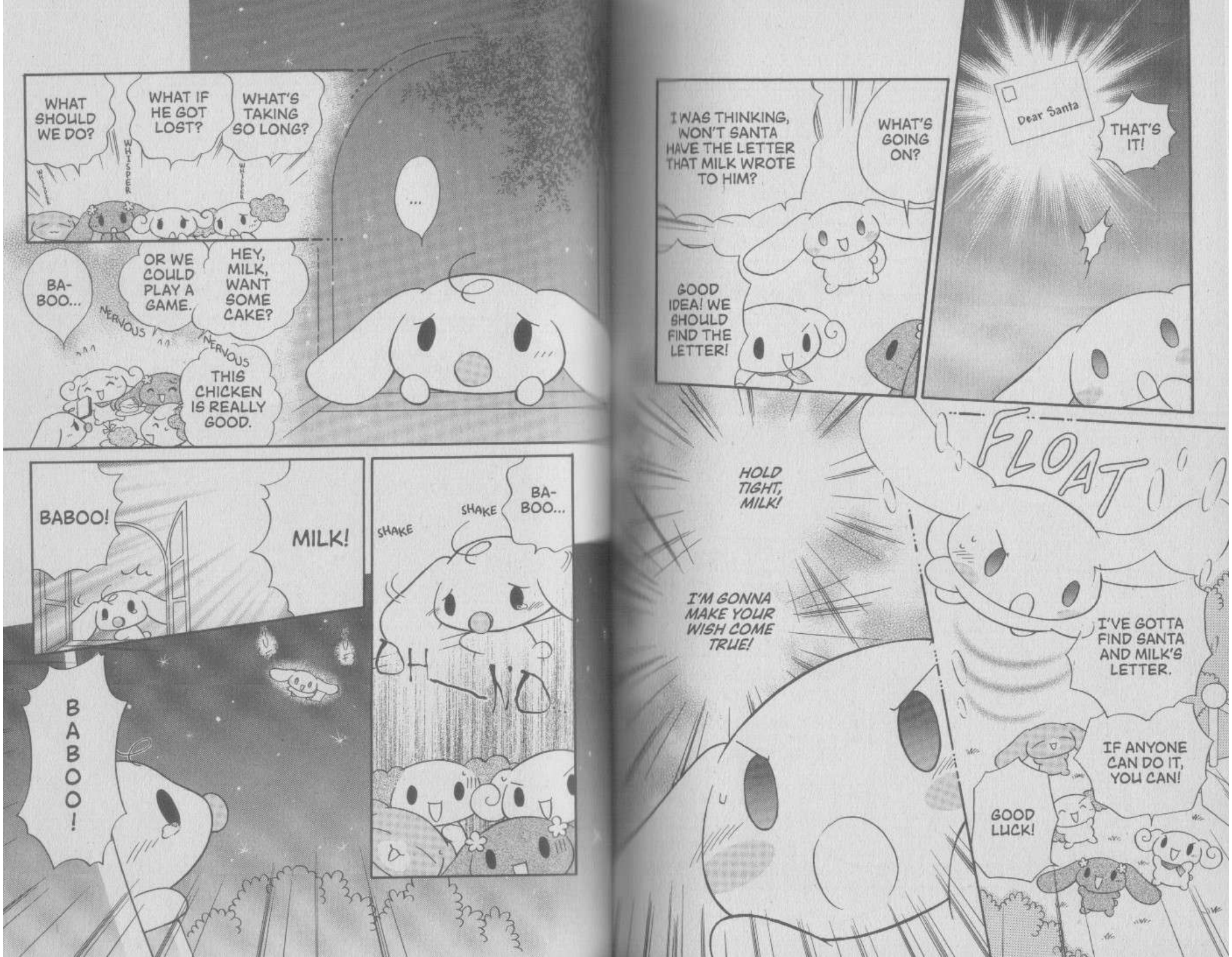
WHAT SHOULD WE DO?
WHAT IF HE GOT LOST?
WHAT'S TAKING SO LONG?
WHISPER
BA-BOO...
OR WE COULD PLAY A GAME.
HEY, MILK, WANT SOME CAKE?
NERVOUS
NERVOUS
THIS CHICKEN IS REALLY GOOD.
...
BABOO!
MILK!
BABOO!
SHAKE
SHAKE
BA-BOO...
OH—NO
I WAS THINKING, WON'T SANTA HAVE THE LETTER THAT MILK WROTE TO HIM?
WHAT'S GOING ON?
GOOD IDEA! WE SHOULD FIND THE LETTER!
Dear Santa
THAT'S IT!
FLOAT!!
HOLD TIGHT, MILK!
I'M GONNA MAKE YOUR WISH COME TRUE!
I'VE GOTTA FIND SANTA AND MILK'S LETTER.
IF ANYONE CAN DO IT, YOU CAN!
GOOD LUCK!

Chiffon's Birthday

THE PUPS ARE PLAYING TENNIS!

PO CK

PO CK

PO CK

IT'S CO~LD!

BUT...

WELL, I DO USE IT EVERY DAY!

WOW, CHIFFON. YOUR RACKET IS REALLY WORN OUT.

YOU SURE HAVE A LOT OF ENERGY...

SHIVER

SHIVER

YOU'LL WARM UP IF YOU KEEP MOVING!

LET'S GO FOR A WALK IN THE NIGHT SKY!

MILK!

TO SPEND CHRISTMAS...

SO THAT'S WHAT MILK WISHED FOR!

OH, I SEE...

...WALKING IN THE NIGHT SKY. ♡

...WITH HIS FRIEND CINNAMOROLL...

CHRISTMAS! ♡

MERRY

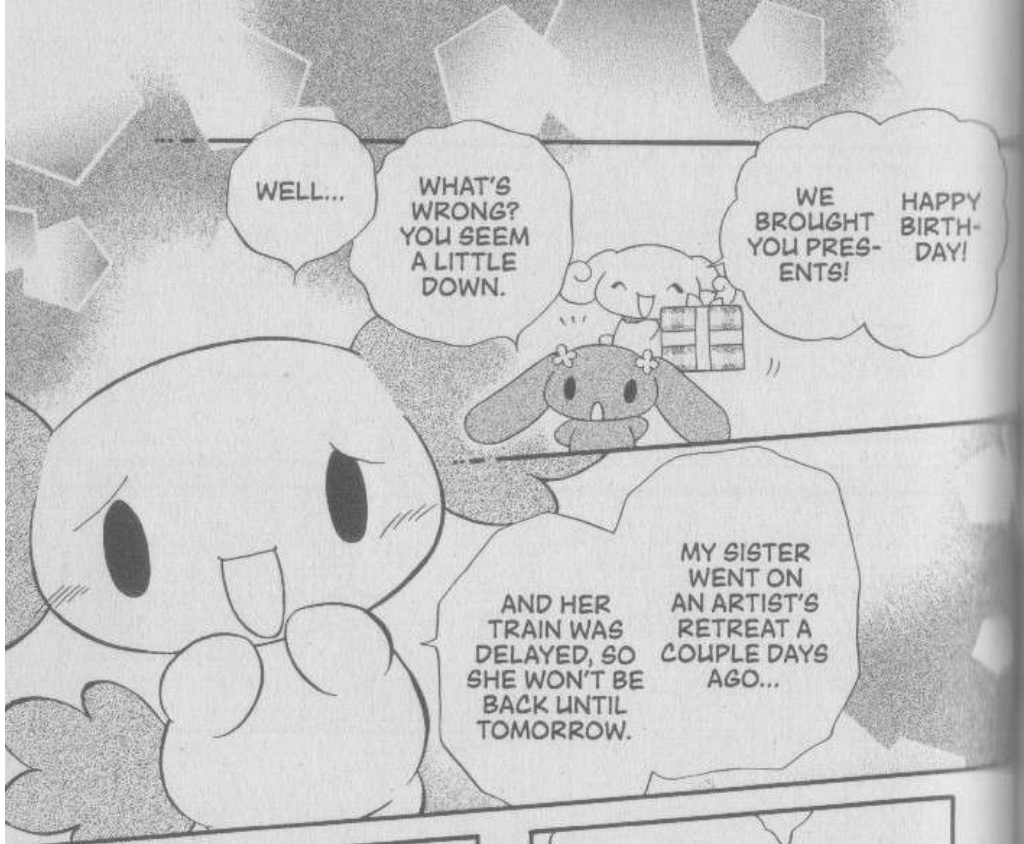
WELL...
WHAT'S WRONG? YOU SEEM A LITTLE DOWN.
WE BROUGHT YOU PRES-ENTS!
HAPPY BIRTH-DAY!
AND HER TRAIN WAS DELAYED, SO SHE WON'T BE BACK UNTIL TOMORROW.
MY SISTER WENT ON AN ARTIST'S RETREAT A COUPLE DAYS AGO...

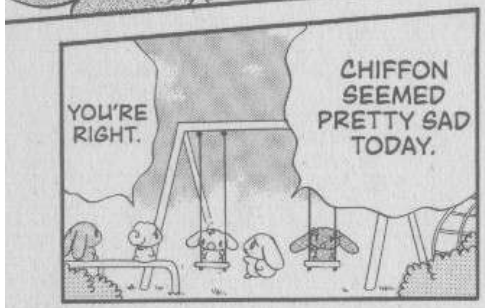
YOU'RE RIGHT.
CHIFFON SEEMED PRETTY SAD TODAY.

DO WE HAVE ENOUGH TIME TO PULL IT OFF?
HEY, WHY DON'T WE THROW HER A PARTY?

YEAH, BUT IT'S OKAY. AND I'LL SEE HER TOMORROW ANYWAY.
Thanks for dropping by.
DOES THAT MEAN YOUR PARTY...
CHIFFON ...

ISN'T YOUR BIRTHDAY ON JANUARY 14?
IT'S MY BIRTHDAY PRESENT.
ACTUALLY, MY SISTER IS GONNA BUY ME A NEW RACKET!
YUP.
AND SHE'S ALSO GONNA THROW ME A PARTY!

WHAT-EVER YOU WANT TO GET ME!
Thanks!
WHAT DO YOU WANT?
WE'RE GONNA GET YOU PRESENTS TOO!

HI, GUYS.
CHIFFON!

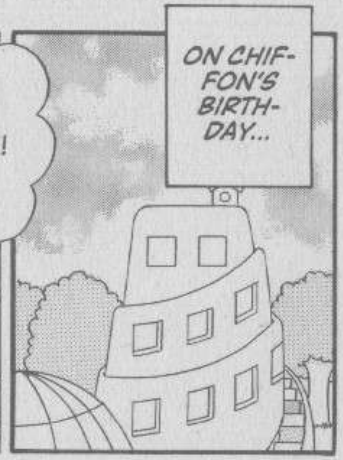
ON CHIF-FON'S BIRTH-DAY...

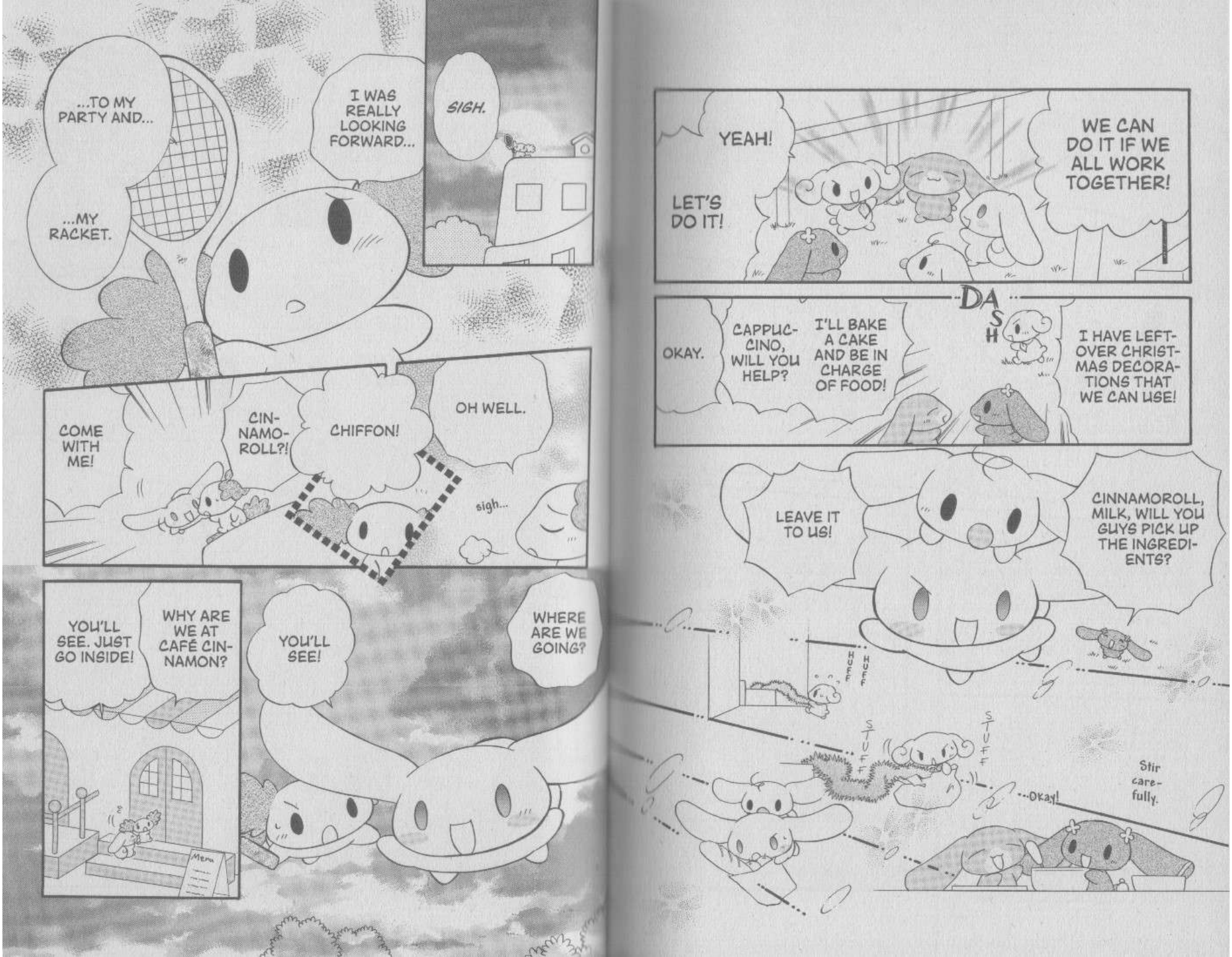
...TO MY PARTY AND...
...MY RACKET.
I WAS REALLY LOOKING FORWARD...
SIGH.
COME WITH ME!
CIN-NAMO-ROLL?!
CHIFFON!
OH WELL.
sigh...
YOU'LL SEE. JUST GO INSIDE!
WHY ARE WE AT CAFÉ CIN-NAMON?
Menu
YOU'LL SEE!
WHERE ARE WE GOING?
YEAH!
LET'S DO IT!
WE CAN DO IT IF WE ALL WORK TOGETHER!
DASH
OKAY.
CAPPUC-CINO, WILL YOU HELP?
I'LL BAKE A CAKE AND BE IN CHARGE OF FOOD!
I HAVE LEFT-OVER CHRIST-MAS DECORA-TIONS THAT WE CAN USE!
LEAVE IT TO US!
CINNAMOROLL, MILK, WILL YOU GUYS PICK UP THE INGREDI-ENTS?
HUFF
HUFF
STUFF
STUFF
...Okay!
Stir care-fully.

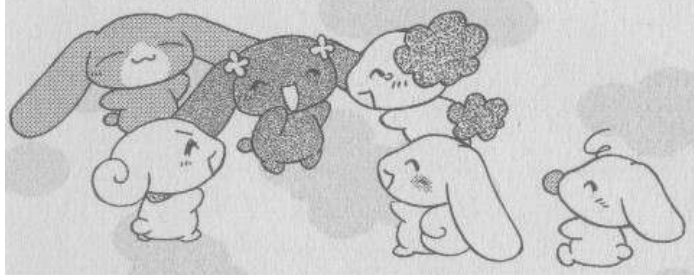

★ Fluffy, Fluffy ♥ Cinnamoroll ★

Happy ★ Birthday!

POP!

CHIFFON!

HAPPY BIRTHDAY!

FOR ME?

WE'RE GLAD YOU LIKE IT!

THANKS! YOU GUYS ARE THE BEST!

THIS IS SOOO FUN!

It's... night-time...

WHA—?!

OKAY, NOW LET'S PLAY TENNIS!

...COLD

SHIVER

SHIVER

IT'S...

Cappuccino's Waiting Game

Spring

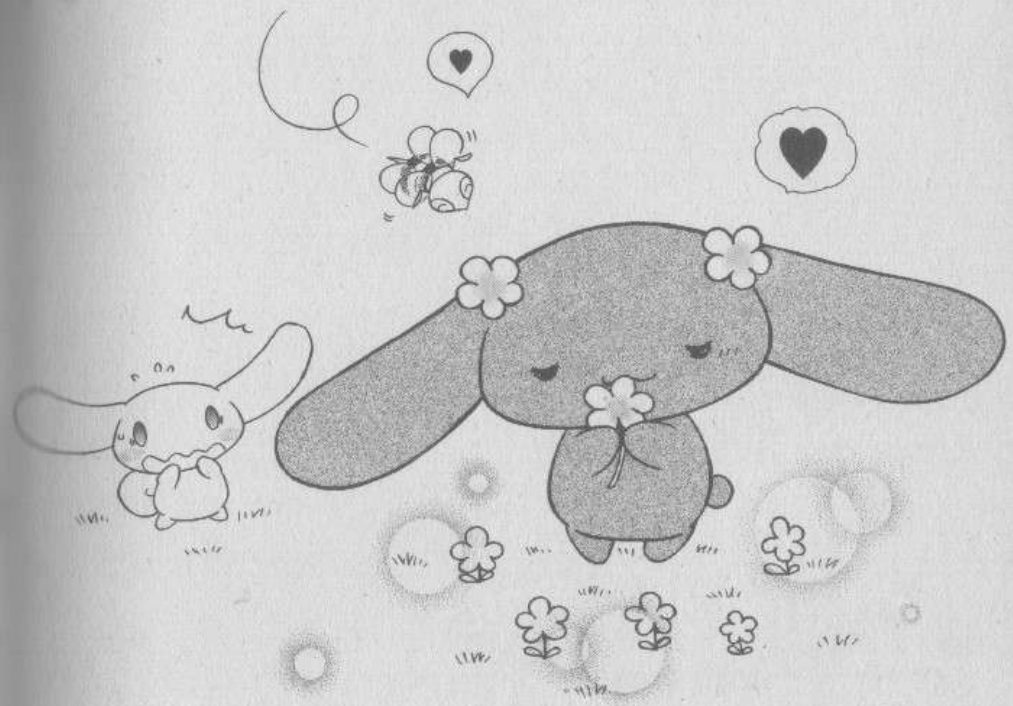

WHAT IF HE NEVER WAKES UP?
HIc
HIc
B-BUT...
MAYBE HE'S STILL HIBERNATING.
WELL, YOU KNOW, IT'S STILL PRETTY COLD OUT.
I DIDN'T KNOW THAT BEETLES HIBERNATE.
HE'S PROBABLY TAKING HIS TIME— JUST LIKE HIS OWNER!
DON'T WORRY
DO YOU THINK?
YEAH, CHEER UP!
THAT MUST BE IT!
BABOO!
Hey! Get up! Feed me!
ZZZ
LATER ... ♡
OH DEAR...
WAKE ME UP WHEN HE GETS UP...
IN THAT CASE...

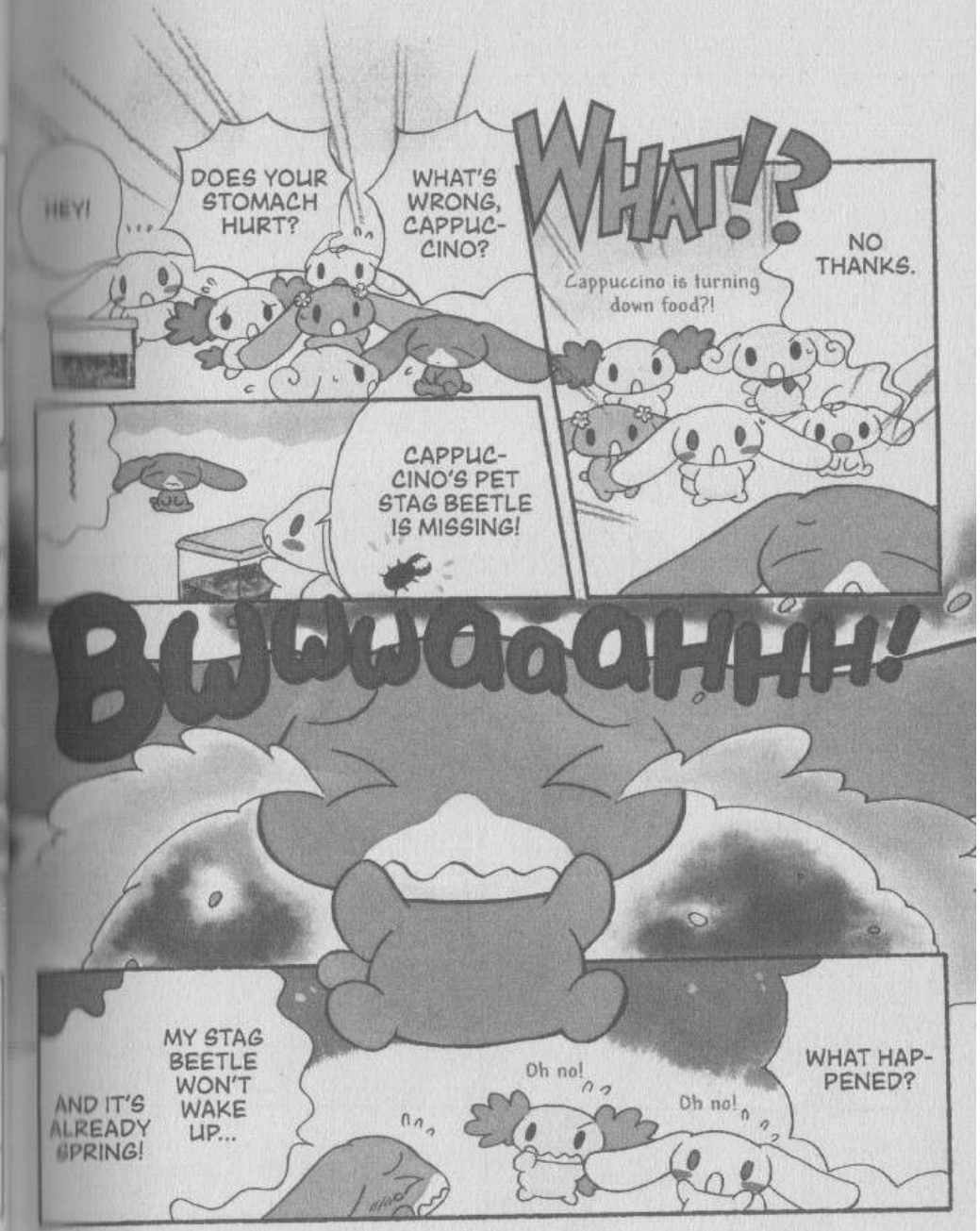
HEY!
DOES YOUR STOMACH HURT?
WHAT'S WRONG, CAPPUCCINO?
WHAT!?
Cappuccino is turning down food?!
NO THANKS.
CAPPUCCINO'S PET STAG BEETLE IS MISSING!
BWWWaaAHHH!
AND IT'S ALREADY SPRING!
MY STAG BEETLE WON'T WAKE UP...
Oh no!
Oh no!
WHAT HAPPENED?

Girls' Day for Everyone

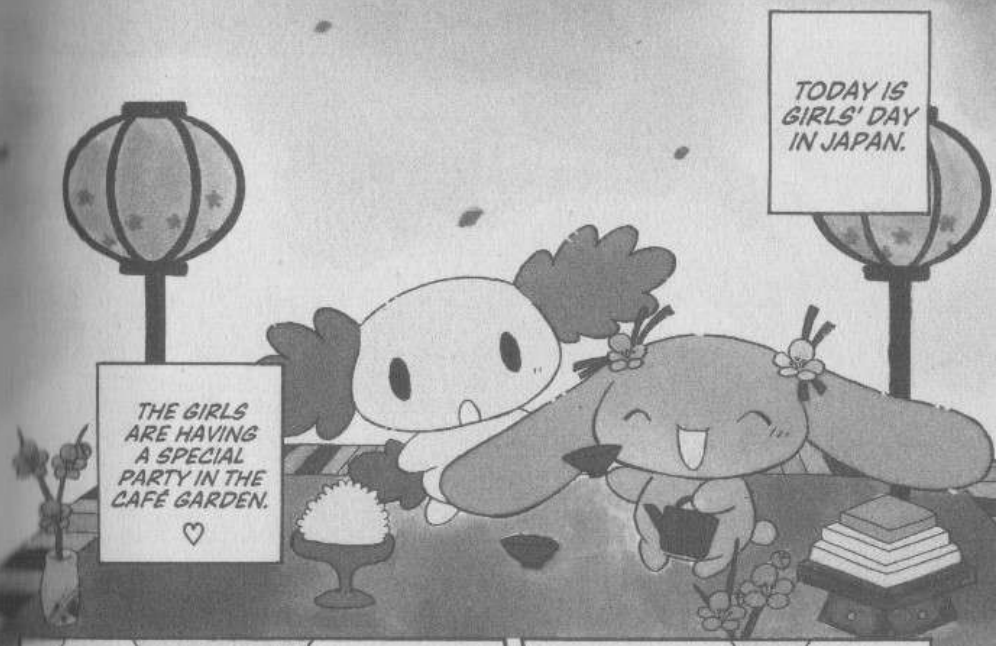

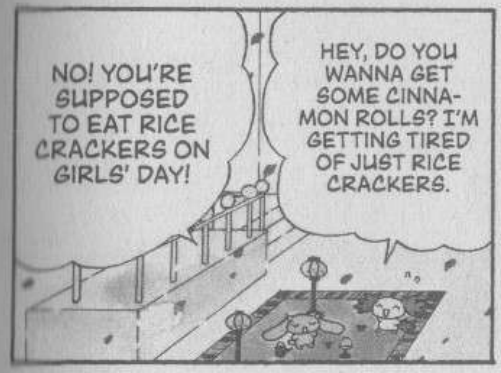

HEY!
AAH!
WHSSSSHH
LOOK, THE STAIRS LOOK JUST LIKE A STAGE FOR DOLLS.
IT'S SO PRETTY! ♡ WE HAVE TO TAKE A PICTURE!
CLICK
Hee hee! I knew you'd look good in ribbons.
I'm gonna buy you more.

HERE'S A PEACH FLOWER RIBBON...
AND A PEACH RING AND NECKLACE.

KEEP STILL.
OKAY.
OKAY, CINNAMOROLL. YOU SIT HERE.
UH-OH.

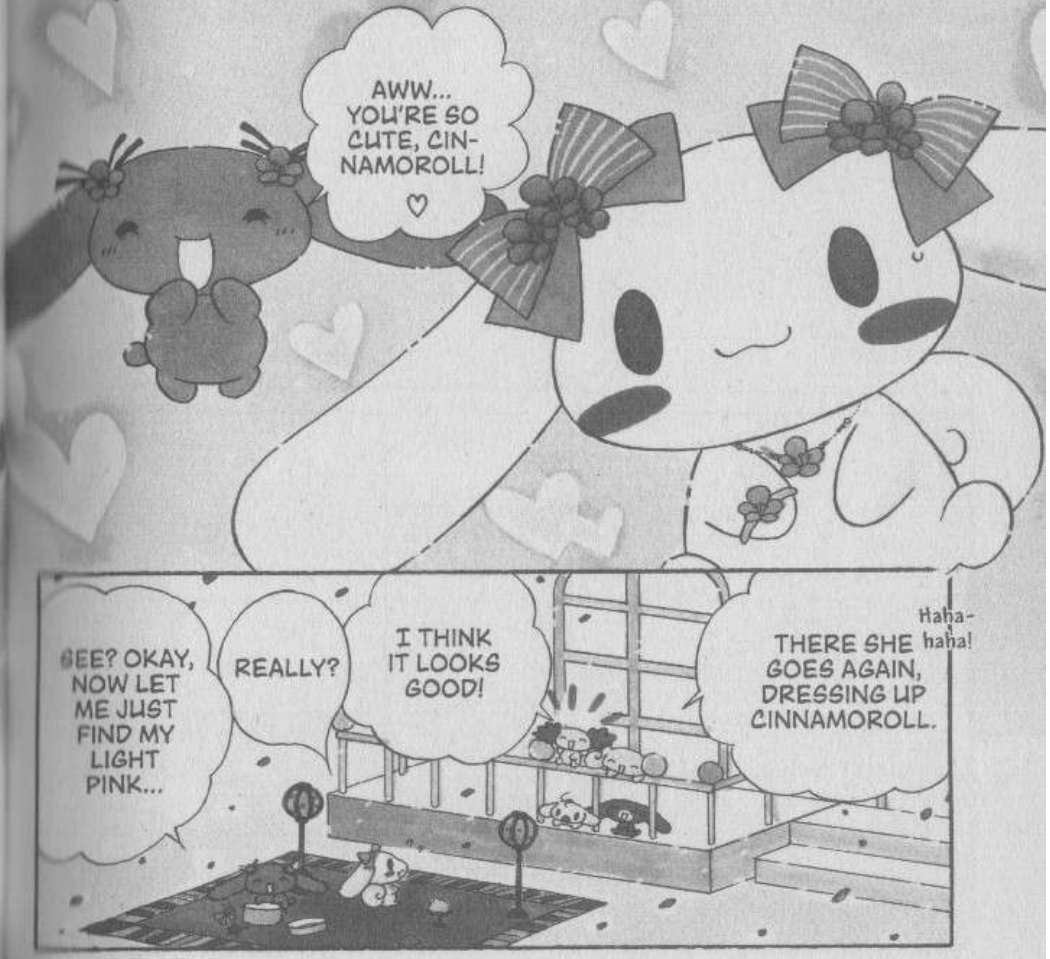
AWW... YOU'RE SO CUTE, CINNAMOROLL! ♡
SEE? OKAY, NOW LET ME JUST FIND MY LIGHT PINK...
REALLY?
I THINK IT LOOKS GOOD!
THERE SHE GOES AGAIN, DRESSING UP CINNAMOROLL.
Haha-haha!

White Day for Cinnamoroll

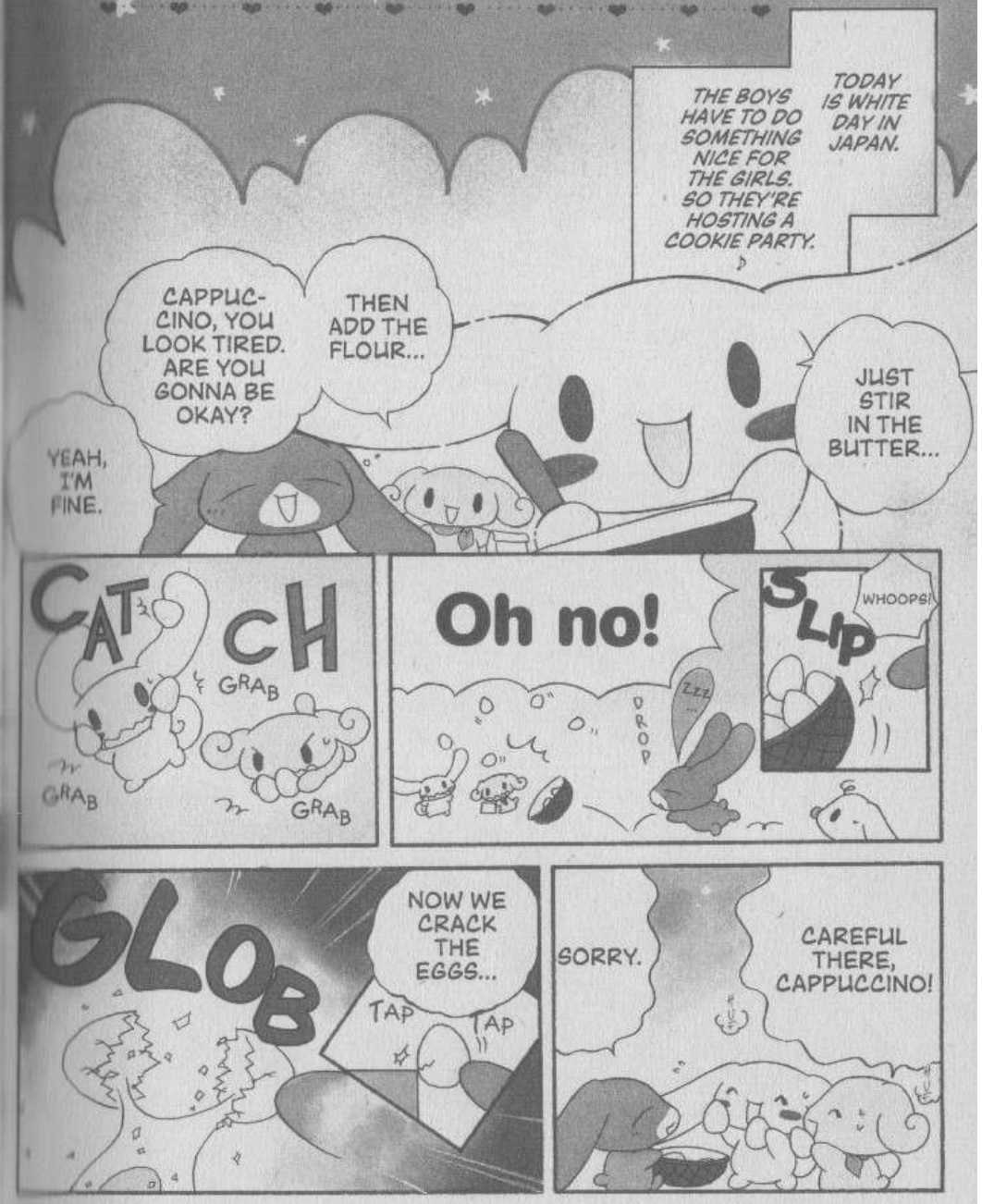

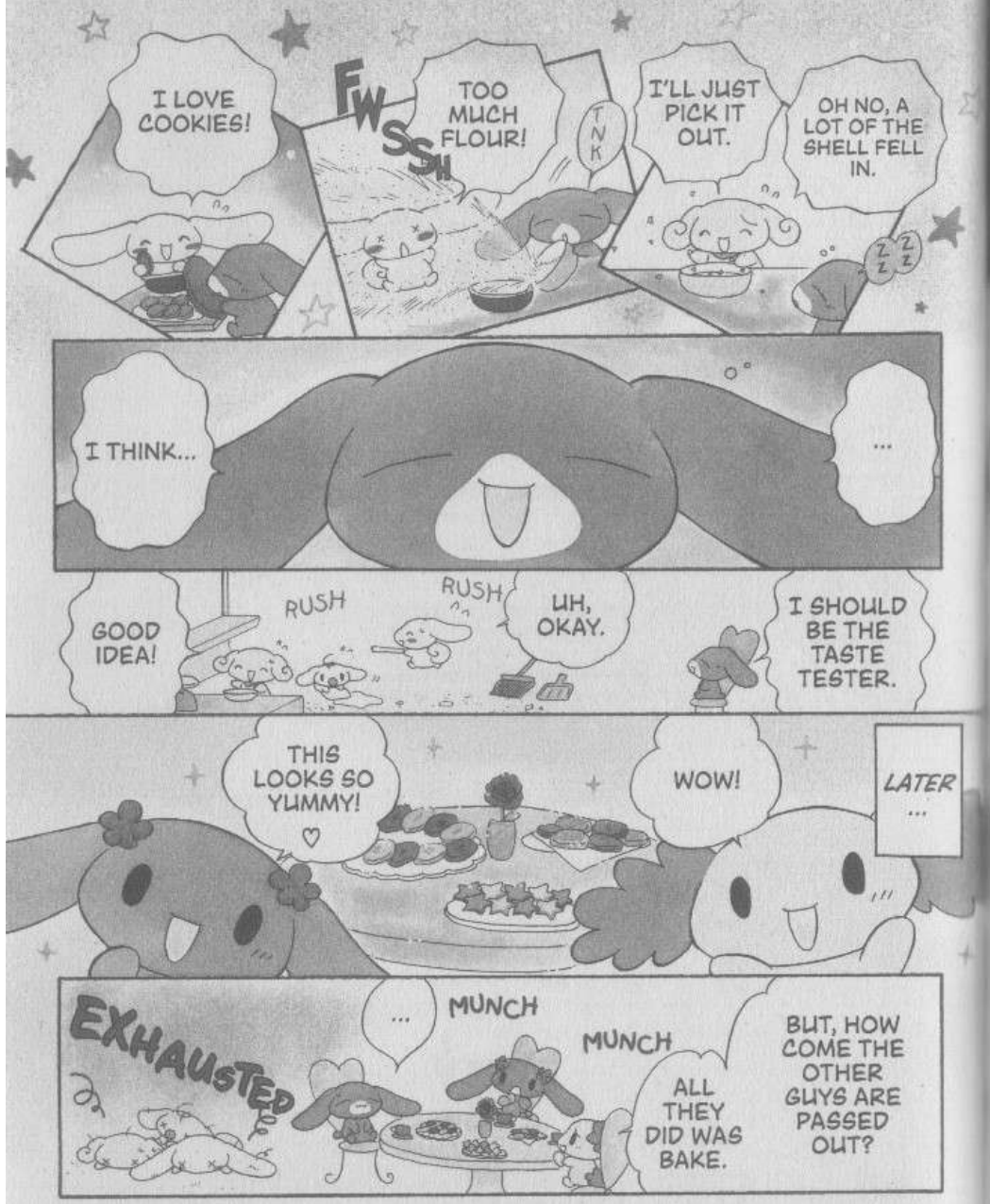

End of *Fluffy, Fluffy Cinnamoroll*, vol. 1. Read more in volume 2!

You're Reading in the Wrong Direction!

This is the END of this graphic novel!

To properly enjoy this VIZ Media graphic novel, please turn it around and begin reading from right to left. Unlike English, Japanese is read RIGHT TO LEFT, so Japanese comics are read in reverse order from the way English comics are typically read.

This book has been printed in the original Japanese format in order to preserve the orientation of the original artwork. Have fun with it!

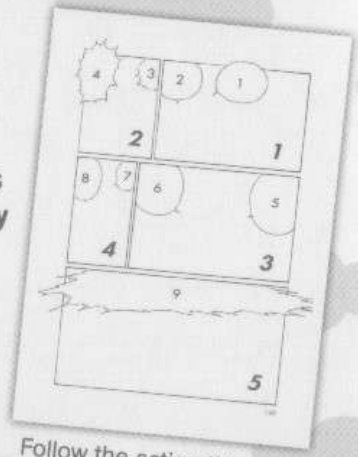

Follow the action this way

FLUFFY, FLUFFY CINNAMOROLL

Volume 1

VIZ Kids Edition

Story & Art by Yumi Tsukirino
Original Concept by Chisato Seki

© 2005 Yumi TSUKIRINO, Chisato SEKI/Shogakukan
© 2002, 2005 SANRIO CO., LTD.
All rights reserved.
Original Japanese edition "FUWA FUWA CINNAMON"
published by SHOGAKUKAN Inc.

Translation	**Emi Louie-Nishikawa**
Touch-up & Lettering	**Erika Terriquez**
Design	**Fawn Lau**
Editor	**Carrie Shepherd**

The stories, characters and incidents mentioned in this publication are entirely fictional.

No portion of this book may be reproduced or transmitted in any form or by any means without written permission from the copyright holders.

Printed in Canada

Published by VIZ Media, LLC
P.O. Box 77010
San Francisco, CA 94107

10 9 8 7 6 5 4 3 2 1
First printing, December 2011

cinnamoroll® by Sanrio®
©2001, 2011 SANRIO CO., LTD.
Used Under License.
www.sanrio.com

viz media
www.viz.com

RATED A ALL AGES
PARENTAL ADVISORY
CINNAMOROLL is rated A and is suitable for readers of all ages.
ratings.viz.com

vizkids
www.vizkids.com

Meet the puppy with a tail like a cinnamon roll!

Cinnamoroll is no ordinary pup. He loves freshly baked cinnamon rolls and uses his long ears to fly high into the sky! With his friends Chiffon, Mocha, Espresso, Cappuccino and little Milk, he's always on the lookout for a new adventure.

Oh no! Milk has disappeared through a mysterious door and only Cinnamoroll can save him! Will he find the courage to help his friend and still make it back to Café Cinnamon in time for tea?

cinnamoroll™ by Sanrio™
©2001, 2011 SANRIO CO., LTD.
Used Under License.
www.sanrio.com

This book reads from right to left.

vizkids
www.vizkids.com

RATED A FOR ALL AGES
ratings.viz.com

$7.99 USA $9.99 CAN
ISBN-13: 978-1-4215-4066-5
50799
9 781421 540665

Fluffy, Fluffy Cinnamoroll

1

YUMI TSUKIRINO
CHISATO SEKI

viz media